PUBLISHED MONTHLY.—PRICE 8 ANNAS.

THE INDIAN RAILWAY
TRAVELLERS' GUIDE.

THE BEST AND MOST COMPLETE GUIDE IN INDIA.

Time and Fare Tables of all Indian Railways, Steam Boats, and Daks. Places of interest, inland and along the Coast. Postal and Telegraphic information, &c., &c.

COLOURED MAP OF INDIA.

'Bombay Gazette' Press, Fort, Bombay.

The Bombay Gazette.

No. 51,165—NEW SERIES. BOMBAY:—SATURDAY, NOVEMBER 27, 1897.

INSIST UPON HAVING
MILKMAID
BRAND
CONDENSED MILK
Largest Sale in the World.

SHIPPING.

PENINSULAR AND ORIENTAL COMPANY.

DEPARTURES FOR EUROPE.

Vessels.	Tons.	Captains. SATURDAY, 2 P.M.	
B.I.PENINSULAR	5163	W. A. Wheler	27th Nov.
* CARTHAGE	6280	J. R. Lyndon	4th Dec.
B.I.INDIA	7011	W. D.G. Worcester	11th ,,
* SHANNON	4302	F. Cole	18th ,,
B.M.CALEDONIA	7508	W.B. Andrews	25th ,,
			1898.
* CARTHAGE	5793	J. R. Lyndon	1st Jan.
B.I. ORIENTAL	6284	W. H. Manly	8th ,,
* BALLARAT	4980	T. S. Angus	15th ,,
B.M. EGYPT	8003	H. P. Hutson	22nd ,,
* SHANNON	4189	F. Cole	29th ,,
B.M.CALEDONIA	7458	W. B. Andrews	5th Feb.
* BALLARAT	4980	T. S. Angus	12th ,,
* CARTHAGE	5280	J. R. Lyndon	19th ,,
B.M.PENINSULAR	5192	W. A. Wheler	26th ,,
* SHANNON	4302	F. Cole	5th Mar.
B.M.EGYPT	8003	H. P. Belaco	12th ,,
* CARTHAGE	5280	J. R. London	19th ,,
B.M.CALEDONIA	7508	W. B. Andrews	26th ,,

The Steamers marked B. I. proceed to BRINDISI MALTA, GIBRALTAR, PLYMOUTH and LONDON.

The Steamers marked * proceed to Aden only, and Passengers transhipt there by a Steamer for BRINDISI, MARSEILLES, PLYMOUTH and LONDON.

The Steamers marked B. M. proceed to BRINDISI and MARSEILLES only.

The Steamers marked B. M. L. proceed to BRINDISI, MARSEILLES, PLYMOUTH and LONDON.

Heavy baggage must be sent to the Ballard Pier before 9 A.M. on the day of sailing.

A Steam Tender leaves the Ballard Pier at NOON on the day of sailing, to convey Passengers on board, and only hand packages will be received. The attention of Passengers is called to the importance of having their Baggage labelled with Port of Destination.

TO STRAITS, CHINA AND JAPAN.

The Company's STEAMERS LEAVE BOMBAY PORT MONTHLY, usually on WEDNESDAYS, taking Passengers for the STRAITS, CHINA, and JAPAN, and Return Tickets are issued on favourable terms.

Cargo Steamers are despatched to China at frequent intervals, calling at Ports en route.

For further particulars apply to

I. M. SHIELDS,
Superintendent, P. & O. S. N. Company,
Bombay, 29th November, 1897.

AUSTRIAN LLOYD'S S.N.Co.

UNDER MAIL CONTRACT WITH
THE AUSTRIAN GOVERNMENT.

ACCELERATED SERVICE TO TRIESTE, *VIA* ADEN, SUEZ, AND PORT SAID.

Steamer.	Captain.	Tons.	To Sail on
IMPERATHIX	T. Rosevich	4,313	1st Dec., 1897.
IMPERATOR	Nicolich	4,140	1st Jan., 1898.

RATES OF PASSAGE MONEY.

	1st Class.	2nd Class.	Deck
TRIESTE, or VENICE	Rs. 500	Rs. 320	Rs. 150

Steamers for BOMBAY leave TRIESTE on the 3rd, and BRINDISI, on the 4th of each month.

ORDINARY SERVICE TO TRIESTE, *VIA* KURRACHEE, ADEN, SUEZ, AND PORT SAID.

Steamers.	Captain.	Tons.	To Sail on or about
GIULIA	L. Brolich	4,060	26th Nov.
VINDOBONA	C. Andrevich	4,231	

RATES OF PASSAGE MONEY BY THIS ROUTE.

	2nd Class.	Deck.
TRIESTE or VENICE	Rs. 375	Rs. 150

STEAMERS for BOMBAY LEAVE TRIESTE on the 20th of each month.

RETURN TICKETS

By either Accelerated or Ordinary Service to TRIESTE.

	1st Class.	2nd Class.
AVAILABLE for 8 MONTHS	Rs. 900	Rs. 575
AVAILABLE for 12 MONTHS	Rs. 1000	Rs. 625

THROUGH TICKETS TO LONDON.

1st and 2nd Class Single and Return are issued via Trieste, *viâ* St. Gothard's, and other Routes.

In connection with the Steamers' Tickets the Company issue now Railway Tickets to the Principal Towns of Austria and Germany, as well as Tickets by steamers of the "Nord-Deutscher Lloyd" (North German Lloyd) to ports of North and South America, Australia, &c., called at by their vessels.

INTERCHANGEABLE TICKETS WITH THE "MESSAGERIES MARITIMES CO."

THE Company are now in a position to issue RETURN TICKETS available for one way by the Austrian Lloyd's and the Return by the Messageries Maritimes Co. at reduced fares. This arrangement will prove of special advantage to passengers on 3 months privilege leave.

STEAM TO COLOMBO, PENANG, SINGAPORE, HONGKONG, SHANGHAI, KOBE.

Steamer	Captain.	Tons.	To Sail on
AMPHITRITE	R. Mitis.	3,858	21st Dec., 1897

Connecting at COLOMBO with the S.S. AGLAIA to MADRAS and CALCUTTA on the Outward and Homeward voyage.

For further particulars, Freight, Passage &c., apply to

E. SCARPA,
Agent.

Bankers House, 29, Church Gate Street, Bombay, Nov., 24, 1897.

COMPAGNIE DES MESSAGERIES MARITIMES

FRENCH MAIL STEAMERS.
FOURWEEKLY DEPARTURE.

TO MARSEILLES DIRECT
VIA ADEN, SUEZ, AND PORT SAID.

Vessels.	Tons.	Captains.	To sail on or about the Friday.
MELBOURNE	4,090	Dechatenau	24th December.
SALAZIE	4,258	Paul	21st Jan., 1898.
LAOS	6,000	Flandin	18th Feb., 1898.

TO COLOMBO, SINGAPORE, JAVA, SAIGON, TONQUIN, CHINA JAPAN AND AUSTRALIA.

Vessels.	Tons.	Captain	To sail on or about the
YARRA	4,355	LeColispellier.	16th Dec. 1897

INTERCHANGEABLE TICKETS WITH THE AUSTRIAN LLOYD'S S. N. Co.

The Company are now in a position to issue RETURN TICKETS available for one way by the Messageries Maritimes, and the return voyage by the Austrian Lloyd's at Reduced Fares. This arrangement will prove, in some cases, of special advantage to Passengers on three months' privilege leave.

For further Particulars apply to

C. RUINAT, Agent.

Old Oriental Bank Buildings, 47, Esplanade Road, Bombay.

WILLIAM WATSON AND CO.,

BANKERS & AGENTS,

BOMBAY—5, Hornby Road.
CALCUTTA—9-1, Council House Street.
KARACHI—Bunder Road.
LONDON—7, Waterloo Place, S. W.
LIVERPOOL—25, Water Street.
PORT SAID—8, Quay Francois Joseph.

CURRENT ACCOUNTS opened with any amount over Rs. 500 without charge for Commission, and Interest allowed.

FIXED DEPOSITS received for 3, 6, 9 and 12 months, at interest to be learned on application.

PAY, PENSIONS AND ANNUITIES collected FREE of COMMISSION, and without Life Certificates.

Letters of CREDIT payable anywhere, issued at Current Rates.

DRAFTS, CHEQUES AND BANK BILLS issued, cashed or sent for Collection.

TELEGRAPHIC AND REGULAR HOME FAMILY REMITTANCES made AT THE BEST Exchange rate of the day.

ADDRESSES of HOME friends for Telegraphic purposes registered FREE.

VOLUMINOUS Private CODE, minimising expense, at CLIENTS' Service.

STOCKS, SHARES, &c., bought and sold.

GOVERNMENT PAPER AND OTHER SECURITIES kept for safe custody; and Interest and Dividends collected.

LOANS and ADVANCES made on approved securities.

MONIES Cabled and paid same day in England. Cost of Message about Rs. 8, and NO COMMISSION charged for remitting.

SOVEREIGNS, BANK NOTES, &c., bought and supplied at specially favourable rates.

ASSURANCE—LIFE, FIRE, MARINE—effected at reasonable rates.

Agents for the STANDARD and ORIENTAL LIFE OFFICES.

Full information promptly given and Hand books sent free on application.

THOS. COOK AND SON,

BANKERS AND ARMY AGENTS.

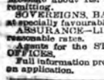

PASSAGES PROMPTLY ENGAGED by P. & O. MAIL and all other Steamers, including non-Liners FREE of CHARGE for COMMISSION.

SPECIAL ATTENTION given to the selection of berths and special Grouping of Passengers.

THROUGH TICKETS issued available from any Railway Station in India to all parts of the Globe.

CONTINENTAL TRAVELLING TICKETS issued, allowing breaks of Journey at all places of interest.

PASSENGERS with COOK'S Tickets met and assisted at all Chief Continental Ports and Cities.

REDUCED RATES to Railway employes, Family Parties and Missionaries.

OUTWARD PASSAGES engaged and Tickets supplied from any part of the world to India.

HOTEL COUPONS available at over 2,000 Hotels.

REDUCED FARES for Military Officers, Government Officials, and Missionaries to Europe v'a China and America.

HEAVY BAGGAGE received, forwarded and insured.

LIFE and ACCIDENT INSURANCE policies issued.

CIRCULAR NOTES and LETTERS of CREDIT issued for the use of Travellers in all parts of the World.

DRAFTS issued at the Exchange of the day.

SOVEREIGNS, BANK NOTES, and Foreign money bought and supplied. CURRENT ACCOUNTS kept, and Interest allowed when the Credit Balance does not fall below Rs. 1,000.

DEPOSITS received. Rate of interest on application.

INTEREST, PAY and PENSIONS collected and every description of Banking and Money Agency transacted.

Handbook of Information free on application.

BOMBAY: 13, Esplanade Road.
CALCUTTA, Old Court House Street.

SHIPPING.

THE BRITISH INDIA STEAM NAVIGATION COMPANY, (LIMITED).

Intend to despatch Steamers as follows:—

FOR KURRACHEE DIRECT.

S. S. "DWARKA," 1,695 tons, on the 27th Nov., at 2 p.m., or on arrival of English mail, if later arriving.

FOR KATHIAWAR COAST PORTS AND KURRACHEE.

S. S. "KOLA," 1,192 tons, on the 30th Nov., at 10 a.m., calling at Veraval, Mangrole, Porebunder, Colah Mandvie and Kurrachee in the foregoing or any order. (Weather permitting.)

FOR KURRACHEE AND PERSIAN GULF.

S. S. "PATNA," 1,797 tons, on the 2nd Dec., at noon, calling at Kurrachee, Gwadur, Muscat, Abbas, Lingg, Bushire, Fao, Mahomerah, Bussrah in the foregoing or any order. (Weather permitting.)

FOR ADEN, LAMOO, MOMBASSA, AND ZANZIBAR.

S. S. "CANARA," 1,902 tons, on or about 3rd Dec.

FOR COAST AND RANGOON.

S. S. "CHILKA," 1,944 tons, on or about 3rd Dec.

FOR SEYCHELLES, MOMBASSA, AND ZANZIBAR.

S. S. "CHANDA," 2,022 tons, on or about 27th Nov., calling at Seychelles, Mombasa, and Zanzibar, foregoing or any order.

WESTERN AUSTRALIAN GOLD FIELDS.

PASSENGERS and Cargo booked through from Calcutta, Madras, Colombo, Bombay, or Rangoon via Singapore for all adjacent ports to the various Gold Fields. Fortnightly departures from Singapore.

For further particulars apply to

MACKINNON, MACKENZIE & Co., Agents.

Bombay, 25th November, 1897.

KING, KING & CO.,

BANKERS AND EAST INDIA AGENTS, BOMBAY.

PASSAGES engaged by P. & O. and all Steamers at the lowest rates obtainable free of charge or Commission.

Lists of the LATEST SAILINGS, with Fares and full information as to berths available, furnished at once.

Special attention paid to the grouping of those wishing to travel 2nd Class, P. & O. Every assistance rendered to Passengers arriving in Bombay for embarkation. Baggage taken over at the Railway Stations and shipped.

THROUGH RAILWAY TICKETS from any Station in India to Bombay, and Tickets for all Continental Routes furnished on application.

SPECIAL AGENTS of the Firm meet all Steamers at BRINDISI and MARSEILLES.

PACKAGES of every description received for despatch as CARGO to Messrs. Henry S. King & Co., London; or Messrs. King, Baillie & Co., Liverpool. Freight and Marine Insurance effected at the Lowest Rates. QUOTATIONS FURNISHED on APPLICATION.

KING, HAMILTON & CO.,
CALCUTTA.

HENRY S. KING & Co., LONDON.

THE NIPPON YUSEN KAISHA

(JAPAN MAIL STEAMSHIP CO.)

S. S. "YAMAGUCHI MARU," Captain S. KAWAMURO, 3,287 Tons, will sail for YOKOHOMA, SINGAPORE, CHINA, and JAPAN on or about the 3rd December. The Steamer has excellent accommodation for 1st and 2nd class passengers.

For freight and passage apply to

T. TAKAYANAGI,
Manager.

Victoria Buildings, Fort, Bombay, 22nd November, 1897.

HOMEWARD PASSAGES.

THOS. COOK AND SONS,

BANKERS AND PASSENGER AGENTS.

PASSAGES PROMPTLY ENGAGED by P. & O. MAIL and all other Steamers, including Non-Liners, FREE of CHARGE for COMMISSION.

SPECIAL ATTENTION given to the Selection of Berths and Grouping of Passengers.

CONTINENTAL TRAVELLING TICKETS issued available by any route, and allowing breaks of Journey at all places of interest en route.

PASSENGERS with COOK'S TICKETS met and assisted at Bombay, London, Gravesend, Liverpool, Brindisi, Napols, Genoa, Marseilles, Venice, Paris, and all Chief Continental Ports and Cities.

RAILWAY OFFICIALS, MISSIONARIES, FAMILY PARTIES, &c., booked at reduced rates.

SAILING LISTS and all information on application.

BOMBAY: 13, Esplanade Road.
CALCUTTA: Old Court House Street.

GRINDLAY, GROOM & CO., BOMBAY.

GRINDLAY & CO., CALCUTTA, BANKERS AND AGENTS,

PASSENGER DEPARTMENT.

HOMEWARD PASSAGES booked without charge and on the most favourable terms. Berths carefully selected, with special attention to grouping.

SLEEPING CAR AND CONTINENTAL RAILWAY TICKETS procured.

RAILWAY OFFICIALS, MISSIONARIES, &c., booked on terms of existing concessions.

PASSENGERS met on arrival.

CIRCULAR NOTES, BANK NOTES, DRAFTS, and SOVEREIGNS, at current rates.

HAND-BOOKS supplied gratis, and general information promptly given.

LONDON AGENTS.—Messrs. GRINDLAY & Co.

WANTED.

GREAT INDIAN PENINSULA RAILWAY.

WANTED, SCHOOL-MASTER (certificated) and MISTRESS (certificated or qualified to teach), for Igatpuri Railway School (married couple preferred), from the first of January next, Church of England, salary for Master Rs. 150, Mistress Rs. 50, free house.

Applicants should state nationality, whether European or Eurasian, and training received, and send copies of testimonials which will not be returned.

Address:—

THE AGENT,
Victoria Terminus.

Bombay, November, 1897.

FOR SALE.

FOR SALE.

A NEW SALISBURY CART by Morgan and Co., Bond Street. Suitable for 12-3 to 14·2, Pony or Arab Charger. Complete with Lamps, Fenders, Rubber Mats and all the latest improvements. Just brought out and never used. Sold as owner has no use for it. Price Rs. 1,000. Apply to

LT. J. A. HOBSON, R. H. A.,
Bangalore.

HEILGERS' COALS.

WE are prepared, as SOLE AGENTS, to quote and—or SELL first class BENGAL COALS now extensively known as:—

HEILGERS ANTHRACITE A SEAM.
HEILGERS BITUMINOUS B SEAM.

For particulars as to Rates and Shipments apply to—

TURNER, MORRISON & Co.,
41, Elphinstone Circle, Sole Agents.

CONTAMINATIONS

of the Blood, whether the after-effect of Contagious Disease, hereditary taint, or foul matter of any description, are positively carried out of the system by taking "CLARKE'S WORLD-FAMED BLOOD MIXTURE," the great Blood Purifier and Restorer. For cleansing and clearing the Blood from all Impurities it cannot be too highly recommended. For Scrofula, Scurvy, Eczema, Skin and Blood Diseases, and Sores of all kinds, it is a never-failing and permanent Cure. It is the only real specific for Gout and Rheumatic Pains, for it removes the "cause" from the blood and bones. To be had of Chemists, &c., everywhere at 2s. 9d. and 11s. per Bottle. Thousands of Testimonials.

ONE BOX OF CLARKE'S B 41 PILLS

warranted to cure all Discharges from the Urinary Organs, in either sex (acquired or constitional), Gravel and Pains in the Back. Guaranteed free from Mercury. Sold in Boxes, 4s, 6d, each, by all Chemists and Patent Medicine Vendors throughout the world. Proprietors:—THE LINCOLN AND MIDLAND COUNTIES DRUG Co., Lincoln, England.

NEW ADVERTISEMENTS.

GUIDE TO INDIAN SECURITIES, STOCKS AND CURRENCY NOTES.

CONTAINING INDIAN SECURITIES Act No. XIII, of 1866, with Latest Rules, &c., on Lost, Stolen, or Destroyed Government Loans and Loan Receipts, and other important Rules and Regulations in force at present at the PRESIDENCY BANKS and MOFUSSIL GOVERNMENT TREASURIES in India compiled from the Latest Government of India Publications with explanatory Notes under 22 different Heads. Advantages of having Stock Certificates over Government Promissory Notes explained, with Latest Rules and Notifications, Government Instructions to Claimants of value on lost, wholly destroyed, half or mutilated, mismatched Currency Notes, &c.

TIME LABOUR AND EXPENSE SAVED.

CORRESPONDENCE AND REFERENCES AVOIDED.

THE FIRST OF THE PUBLICATION EVER ISSUED.

PRICE, 12 Annas. Postage Free.

Printed and Sold at the "Bombay Gazette" Office, Fort, Bombay.

GREAT INDIAN PENINSULA RAILWAY.

NOTICE.

THE PUBLIC are hereby informed that owing to the Plague restrictions, the undermentioned passenger trains between BOMBAY and POONA will be TEMPORARILY discontinued on and after the 1st of December next:—

DOWN TRAINS.

	H. M.	H. M.
Bombay (V. Terminus) ..... Dep.	11 0	22 45
Poona ..... Arr.	16 45	6 70

UP TRAINS.

	H. M.	H. M.
Poona ..... Dep.	13 55	21 30
Bombay (V. Terminus) ..... Arr.	19 20	5 10

A. MUIRHEAD,
General Traffic Manager.

Bombay, the twenty-fifth of November, 1897.

GRINDLAY & CO., CALCUTTA, BANKERS AND AGENTS.

OPEN CURRENT and DEPOSIT ACCOUNTS and transact BANKING BUSINESS generally on terms which may be learnt on application; also REGIMENTAL and PERSONAL Agency.

LONDON AGENTS:—GRINDLAY & Co.

GRINDLAY, GROOM & CO., BOMBAY.

QUICK ROUTE THROUGH AMERICA.

THE SAN FRANCISCO OVERLAND ROUTE, THE PACIFIC MAIL S. S. Co.

OCCIDENTAL AND ORIENTAL S. S. Co.

CENTRAL PACIFIC, UNION PACIFIC AND CHICAGO AND NORTH-WESTERN RAILWAYS.

THE Fast and Magnificent Steamships of these Lines SAIL from HONGKONG via SHANGHAI, NAGASAKI (through the famous Inland Sea of Japan) KOBE, YOKOHAMA and HONOLULU to SAN FRANCISCO. Passengers selecting this route not only derive the benefit of the grand scenery of the Hawaiian Islands ("The Paradise of the Pacific") but also avoid the cold and disagreeable weather so often experienced on the more Northern Tracks.

Via the Central Pacific, Union Pacific and Chicago and North-Western Railways it requires but 4½ days to cross the American Continent through the finest scenery in the World. Solid vestibuled trains consisting of Pullman's Luxurious Double Drawing-room Sleeping Cars and Free Reclining Chair Cars, from San Francisco to Chicago without change. It is the line selected by the United States Government to carry the fast mail; it is much shorter than any other, gives passengers the choice of lines from Chicago to all Eastern Cities, and combines all the latest conveniences and luxuries enjoyed in modern Railway travel.

For further information apply to—

WHITNEY BROTHERS & Co., Calcutta,
THOMAS COOK & SON, Bombay and Calcutta,
KING, KING & Co., Bombay, or
T. D. McKAY,
General Passenger Agent,
San Francisco Overland Route,
No. 4, Water Street,
Yokohama, Japan.

THE ASSOCIATED VINEYARD CULTIVATORS CO.'S BEEHIVE BRANDY.

THIS BRANDY is much approved in Great Britain, America, and Australia, and has been recognized for upwards of a century. It needs only to be tasted to be appreciated. Rs. 2-4 per Bottle.

ROLLED STEEL BEAMS

FOR BUILDING BRIDGES, ETC.

Iron Sheets, Cast Iron Pipes, etc.

GEO. 3ERVICE & Co.,
METAL MERCHANTS,
7, GREEN STREET, FORT, BOMBAY.

MENIST'S SPECTACLES. MARCKS & CO.'S SPECTACLES.

WE beg to bring to the notice of the SPECTACLES wearing community, our following revised PRICE LIST:—

Menist's Spectacles.	Gold. Rs.	Silver. Rs.	Steel. Rs.
With Turnpin Sides	60	28	16
With Single temple Sides	50	24	16
Folders	50	28	16

Spectacles and Folders as above but fitted with Marcks and Co.'s Pebbles, Rs. 5 reduction on Gold and Silver, and Rs. 4 reduction on Steel. The new Gold and Steel "Movilleise" Frames, fitted with Menist's or Marcks' Pebbles, prices as above.

All the newest patterns in Frames always in Stock. REPAIRS EXECUTED by the most EXPERIENCED WORKMEN at reasonable rates. OCULISTS PRESCRIPTIONS CAREFULLY PREPARED.

SPECIAL.

Our celebrated, VIOLET TINTED, SUN, GLARE and DUST GLASSES, are invaluable to people who suffer from the extreme glare of a tropical climate. May be purchased in either Steel, Nickel, Silver or Gold Frames, Japanese cane, nickel gauze cups. Stirr ups with folding sides, folders and Globular Spectacles, from Rs. 5 per pair.

MARCKS & CO., LD.,
BOMBAY AND POONA.

ORIENTAL GOVERNMENT SECURITY LIFE ASSURANCE COMPANY.

ESTABLISHED 1874.

Those who desire the Best and Cheapest Assurance obtainable in India should effect a Policy with the ORIENTAL under the NEW "ENGLISH PREMIUM" SYSTEM.

If the POLICY be effected now it will participate in the PROFITS for the past 3 years.

THE FUNDS

have more than Doubled during 5 years and now exceed

Rs. 1,17,00,000.

As the Expenses of Management of the Oriental are lower than those of any other Company of the same age, it can afford to grant POLICIES with Exceptionable Benefits

Economy, Moderate Premiums,
Immediate Settlement of Claims,
Liberal Surrender Values and unquestionable Security being the principal Features of the Oriental

Particulars and Forms may be obtained from

D. McLAUCHLAN SLATER, F.I.A.,
Manager and Actuary.

BOMBAY.

AGENTS:

TREACHER & CO., LD.

The ROVER has set the Fashion to the World.

The Cyclist.

The ROVER the Pioneer of the present-day Cycle.

A LADY EXPERT'S VERDICT.

AS regards this matter of weights, my own Investigations of this year—carried out in a strictly scientific manner, and in an entirely sceptical spirit—which means that I insisted on seeing all the Machines I tested weighed in reliable scales before my eyes—I have come to the conclusion that the IMPERIAL ROVER is about the lightest full-size Ladies' Machine of the year, I believe the Rover people make no particular claim to special lightness, but they seem to have got it all the same. In spite of the many advertised feather-weight-Machines, I did not come across a single Ladies' Machine that weighed, with brake, mud-guards, gear case, and comfortable saddle, less than thirty-pounds, and the one that touched this bottom mark was an IMPERIAL ROVER, with a very high frame, and two 28in. wheels. I may remark that most of the high-grade Machines I saw weighed were about 33lbs. The second-grades were in many cases 35lbs. or 36lbs.—"Graphis" in *Irish Cyclist*, October 13th, 1897.

THE ROVER CYCLE COMPANY, LD.,

LATE J. K. STARLEY & Co., LD. METEOR CYCLE WORKS, COVENTRY,
LONDON: 5, Holborn Viaduct, E.C. 157, New Bond Street, W.
55, Farringdon Street. (Repairs Dept.)

The ROVER is the King of Safeties.

The Irish Cyclist.

The IMPERIAL ROVER . . A Classic Mount.

BOMBAY. BYCULLA. POONA.

THACKER & CO., LD., BOMBAY.

THE NUDE IN ART

A MAGNIFICENT COLLECTION OF 45 EXQUISITE REMARQUE PROOFS

REPRODUCED ON THE FINEST PLATE PAPER BY THE ORTHO-CHROMATIC PHOTOGRAVURE PROCESS, COMPRISING

The Chef-D'Œuvres of the most Famous Painters of the Nude, with an Introduction by Clarence Lansing.

The reproductions are the largest which have ever been produced in book-form, averaging 140 square inches of engraved surface, thus affording ample space for the proper reproduction of the Original Painting. The Photogravures average 10 inches long by 9 inches wide.

From designs specially executed by Mr. Stanislas Gorski. ISSUED IN TWELVE PARTS, each Part in Tinted Wrapper.

SUBSCRIPTION PRICE, RS. 7 PER PART.

NO SUBSCRIPTION FOR THE WORK IN PARTS WILL BE ACCEPTED SAVE FOR THE COMPLETE WORK—12 PARTS.

One or more Parts, however, can be sent monthly to suit the convenience of Customers. Handsome Binding Cases will be supplied as any time at a cost of Rs. 10.

COPIES COMPLETE IN VOLUME FORM ARE ALSO IN STOCK, RS. 84—LESS 5 PER CENT. DISCOUNT FOR CASH WITH ORDER.

UNION ASSURANCE SOCIETY.

Established in 1714. Accumulated Funds, £2,932,697 Stg.

LONDON & LANCASHIRE FIRE INSURANCE CO.

Capital fully subscribed.....£2,127,500 Stg.
Total Security to Policy-holders .....£3,000,694 Stg.

SUN INSURANCE OFFICE.

The Oldest Fire Office in the World, Founded 1710.
Total Sum Insured in 1896 .....£888,950,000 Stg.

LONDON ASSURANCE CORPORATION.

Incorporated by Royal Charter, 1720. Fire Prem. in 1896, £397,097 Stg.

SOUTH BRITISH INSURANCE CO. OF NEW ZEALAND.

Authorized Capital.....£1,900,000 Stg.
Claims paid to date.....£2,725,000 Stg.

RELIANCE MARINE INSURANCE CO., LD.

Capital fully subscribed, £500,000 Stg. Reserve Fund, £100,000 Stg.

As Agents of the above-named Companies, we are prepared to accept Risks, Fire, and Marine, at Current Rates.

GREAVES, COTTON & CO.,
1, FORBES STREET, FORT, BOMBAY.

DEWAR'S PERTH WHISKY.

SOLE AGENTS:

LATHAM AND CO.,

ESPLANADE ROAD, BOMBAY. BUNDER ROAD, KARACHI.

RETAIL AGENT.—D. D. BARIA, Crawford Market.

FULL PARTICULARS ON APPLICATION.

ED. BLANCHY & CO., BORDEAUX.

CELEBRATED WINES & BRANDIES.

CLARETS	WHITE WINES	BRANDIES.
MEDOC	GRAVES	COGNAC
ST. JULIEN	BARSAC	"
ST. ESTEPHE	SAUTERNE	"
MARGAUX		1884 Vintage.

Specially recommended.

The Brandies of this Firm are recognised on the Continent and in England as equal to any of the well-known Brands; while the Wines are of exceptionally good value.

SOLE AGENTS FOR INDIA:—

LATHAM & CO., Bunder Road, KARACHI. Esplanade Road, BOMBAY.

BAHADUR CIGARS.

FRIENDS AT HOME
SHOULD NOT BE FORGOTTEN
AT XMAS TIME.
WHAT MORE WELCOME PRESENT COULD BE THOUGHT
OF THAN A HAMPER OF REALLY
CHOICE CIGARS
SUCH AS THE FAVOURITE
"BAHADUR."

Orders Booked for Delivery to any part of the United Kingdom FREE of all CHARGES to the RECIPIENT.

SOLE PROPRIETORS AND MANUFACTURERS,

McDOWELL & CO.,
MADRAS AND LONDON.

THE INDIAN "PREMIER" BICYCLE

THE CHEAPEST BICYCLE	IN THE WORLD.	PRICE Rs. 250 CASH.	PRICE Rs. 275 CREDIT.

MARCKS & CO., LD.,

HAVE the pleasure to announce that they have eventually succeeded in influencing THE PREMIER CYCLE CO., LTD., to Manufacture a PLAIN, SOUND and SERVICEABLE BICYCLE at a price that will bring a Machine within touch of those who either cannot or will not invest in the more costly models. The outcome of their endeavours to place a thoroughly reliable Machine on the market is the

INDIAN "PREMIER"

which is built by THE PREMIER CYCLE CO., LTD., of WELDLESS TUBES and fitted with the WARWICK PNEUMATIC Tyre licensed under the WELCH PATENT.

MARCKS & CO., LTD., are prepared to back these WELDLESS TUBE ROADSTERS for Excellence, Appearance and WEAR against any Machine manufactured of Weldless Tubing as every individual part has been most carefully put together.

Though the CHEAPEST MACHINE in the WORLD, it is destined nevertheless to take a PROMINENT POSITION in the ADVANCE-GUARD OF BICYCLES.

MARCKS AND CO., LIMITED.

BOMBAY AND POONA.

LONDON & LANCASHIRE LIFE ASSURANCE COMPANY.

[ESTABLISHED 1862.]

Assurances on every sound and approved Plan effected on most Favourable Terms.

PROGRESS OF THE COMPANY

DURING 11 YEARS ENDING DECEMBER 31, 1896.

Year.	New Assurances.	Net Premium Income.	Invested Funds.
	Rs.	Rs.	Rs.
1885	73,48,020	14,76,426	53,28,570
1896	1,58,50,446	39,09,890	2,07,07,563

It will thus be seen that in Eleven Years the Net Premium Income has nearly trebled whilst the Funds have almost quadrupled, which remarkable expansion affords convincing testimony of Good Management and Successful Working, and promises splendid results in the future.

CHIEF AGENTS:—W. & A. GRAHAM & Co., BOMBAY.

THE NORWICH UNION FIRE INSURANCE SOCIETY
(ESTABLISHED 1797).

THE PHŒNIX FIRE OFFICE OF LONDON
(ESTABLISHED 1782).

THE LANCASHIRE INSURANCE CO.
(ESTABLISHED 1850).

THE STRAITS INSURANCE CO., SINGAPORE (MARINE).
THE WORLD MARINE INSURANCE CO., LD.

As Agents of the above First-class Offices, we are prepared to accept LIFE, FIRE, and MARINE RISKS.

Terms on Application to W. & A. GRAHAM & Co., BOMBAY.

BADHAM, PILE & CO., LD.

HAUTE NOUVEAUTE DE PARIS.

LADIES' WHITE BLACK AND COLORED FANCY STRAW HATS & TOQUES NOW BEING SHOWN.

BOMBAY.

BEST FOR WARM CLIMATES.

CALVERT'S
CARBOLIC SOAPS,

The Original and only reliable Brand.

TOILET SOAP, 6d. Tablets.
PRICKLY-HEAT SOAP, 6d. and 1s. Bars.
} Each containing 10 per cent. pureat Carbolic.

(Used by H. R. H. the Prince of Wales when in India)

Pleasantly perfumed for Bath or Toilet.

Very serviceable as preventives of Prickly-heat and other Skin irritation.

Extract of letter from FRED. I. MOUAT, Esq., late Professor of Medicine in the Calcutta Medical College:

"For some time before I left India I used your Carbolic Soaps with much advantage—indeed I ceased to use any other. I found none so soothing to the discomfort caused by Prickly-heat, profuse perspiration, and other sources of dermic irritation."

BEST FOR HORSES & DOGS

IS

CALVERT'S
CARBOLIC SOFT SOAP,

Cures Mange, destroys parasites on Animals, giving a healthy tone to the skin, improving the coat, and preventing unpleasant odour. Specially useful against Greasy Heel, Barsati, or Mud Fever on Horses, and so Keep Flies away. Has proved a cure for Itch and other Skin Diseases. Very suitable for washing floors and rooms infested with insects, or where Contagious Diseases are present.

USED IN HER MAJESTY'S KENNELS.

In 1 lb. & 2 lb. Jars, at 1s. & 2s. each; 4 & 8 lb. Tins, at 3s. & 5s. each (English Stores.)

F. C. CALVERT & CO., MANCHESTER, ENGLAND,
AWARDED 76 GOLD AND SILVER MEDALS AND DIPLOMAS.

BOLTON AND COMPANY,

DIRECT IMPORTERS OF

Wines, Spirits, Beers, English and French Oilmen's Stores, Plush and Leather Fancy Goods, Out-door and Parlour Games, Cricketing Kit, Diamond, Gold and Silver Jewellery, Stationery, Toys, Electro-plated Ware, Household and Travellers' Requisites, Perfumery and Toilet Requisites, Cutlery, Chinaware, Glassware, Lamps, and

PURVEYORS TO

HIS EXCELLENCY THE RIGHT HONOURABLE
LORD SANDHURST, G. C. I. E.,
GOVERNOR OF BOMBAY.

NEW ADVERTISEMENTS.

THE S.S. "HAS BOWA" has arrived at BOMBAY from LONDON via Karachi and is discharging at STOREY'S JETTY.

Consignees are requested to present their Bills of Lading at the Office of the undersigned, and to take DELIVERY of their Goods without delay.

Goods not cleared within 10 days from the date of the Ship's arrival will be landed on the Quay at the risk and expense of Consignees unless boats and lighters to take delivery without delay.

Consignees are hereby expressly notified that all Claims for Damage must be adjusted by the Steamer's Surveyor before the Goods are removed from the Landing Shed. The Undersigned decline all Responsibilities in respect of Goods removed beyond the Landing Shed, and Goods not cleared will be removed to the Unclaimed Warehouse. All Claims must be presented before the sailing of the Steamer, otherwise none will be entertained.

Captain CLARK will attend every morning to survey Damages.

W. & A. GRAHAM & Co.,
Agents.

Graham's Buildings, Bombay, 25th November, 1897.

NOTICE.

IT having come to notice that some GUNNERS of the ROYAL ARTILLERY, COLABA, are obtaining goods under false pretences, Tradesmen are cautioned against lending Goods to Gunners except to their known Customers.

MADRAS RACES.

1st SPRING MEETING 1897.

OWNERS are reminded that the 1st ENTRANCE for the 1st SPRING MEETING to be held on the 25th, 27th and 29th January, 1898, CLOSE on WEDNESDAY, the 15th December, 1897.

Special attention is drawn to Rule para. of General Condition No. 5.

G. M. J. MOORE, Lieut.-Col.,
For Honorary Secretary, Madras Races.

GREAT INDIAN PENINSULA RAILWAY.

FOR SALE.

TOOLS AND STORES NOT FURTHER REQUIRED AND SCRAP COPPER, &c.

SEALED TENDERS will be received by the Agent, at his Office, Victoria Terminus, Bombay, up to 1 P.M. (Noon Time), on WEDNESDAY, 15th December, for the purchase of any number out of

LOTS OF TOOLS AND MACHINERY AND SCRAP COPPER, &c.,

now lying ready for inspection at the Company's General Store Depot, Parel, to be seen on application to the Undersigned.

Forms of Tender can be obtained from the office of the Undersigned, and must be sent in with a deposit as security for the due fulfilment of Contract.

The Agent does not bind himself to accept the highest or any offer.

ALFRED KING,
General Storekeeper's Office, Parel, 25th November, 1897.

NOW READY,

"BOMBAY GAZETTE" OVERLAND SUMMARY,

The *BOMBAY GAZETTE OVERLAND SUMMARY* is prepared for despatch by each Overland Mail for Europe, containing, in addition to all the news of the week, a specially-written Market and Freight Report, and a well-digested Summary of Events.

Annual Subscription (in advance).....Rs. 12
Ditto (including postage to Europe). Rs. 15
Single Copy.....As. 4

"Bombay Gazette" Office, Esplanade Road, Fort.

CHRISTMAS and NEW YEAR CARDS,

AN exquisite Collection of all the newest and most fashionable CARDS of the Present Season.

OUR COMIC CARDS
OUR CYCLE CARDS
OUR HAND-PAINTED CARDS
OUR PRIVATE CARDS

Printed with any wording that may be desired)
INDIAN VIEWS AND CHARACTERS CARDS are known for their artistic fidelity and simple harmony.

XMAS NUMBERS 1897,

RE. 1 EACH ONLY—RE. 1 EACH ONLY.

PEARS' ANNUAL, with Coloured Plates.	BLACK AND WHITE, with Coloured Plates.
GRAPHIC	QUEEN
ILLUSTRATED London News	TRUTH
LADIES' PICTORIAL	SKETCH
HOLLY LEAVES	ST. JAMES'S BUDGET
GENTLEWOMAN	

YOUNG LADIES' JOURNAL double XMAS NUMBER with two plates. Re. 1-8.

☞ Any coloured plate framed Artistically at CHEAPEST RATES.

D. B. TARAPOREVALA SONS
MEDOWS STREET, BOMBAY.

NOTICE.

SEALED TENDERS are invited and will be received by the Undersigned at his home on the Khetwadi Road, behind Sir Mangaldas' Bungalow, on SUNDAY the 19th day of DECEMBER, 1897, from 12 noon to 2 P.M., for supply of RATIONS, CLOTHING, and POTS and PANS for the use of the inmates of the Institution from 1st January 1898.

Tenders must tender separately for the supply of (1) Rations, &c.; (2) Bedding, Clothing, &c.; and (3) Pots and Pans; and as regards the first two, they must state the rates they would charge if the contract is for 1, 2, or 3 years respectively.

Each Tender must be accompanied by a deposit, which will be forfeited in case the party whose Tender may be accepted should refuse to execute the required agreement and fail to furnish the required security for the due fulfilment of his contract.

Further information may be obtained and samples of the required articles seen on personal application to the undersigned, and printed copies of Tenders can be had, between the hours of 7 and 9 A. M. on MONDAYS, WEDNESDAYS, and FRIDAYS, at the David Sassoon Industrial and Reformatory Institution, on payment of a fee of Rupee one. The Managing Committee of the Reformatory do not bind themselves to accept the lowest or any Tender.

By Order,

BABA LAXMAN,
Secretary, D. S. I. and R. Institution.

Grant Road, Chunam Kiln, Bombay, 20th November, 1897.

NOTICE.

THE DISMISSAL OF THE KADMI ZERTHOSTI ANJUMAN'S DUSTOOR.

THE KADMI ANJUMAN, assembled on the 19th November, 1897, ASSIGNED the following RESOLUTION by a majority of votes :—

"After giving mature consideration to the report just presented by the Managing Committee of the Fund for Increasing the salary of the Kadmi Anjuman's Dustoor in the person of KHURSHEDJI PHIROJJEE MOOLLAROZE, the Dustoor appointed by the Kadmi Anjuman, as well as to the opinion of the Anjuman, assembled on the 13th day of June, 1897, and after fully considering the explanation and defence received from the Dustoor, this Anjuman is of opinion that the defence made by the Dustoor is neither sufficient nor satisfactory, the meeting resolves with regret that it cannot allow the Dustoor to remain in his post any longer, and for that reason, with a view to giving him one more opportunity of making a proper use of his good sense, requests him, that, not causing an unnecessary split among the Kadmi Zerthosti, he should send in a resignation of his post within one week from this day, and if he does so, the Managing Committee should for the benefit of his children's education articles a subscription list among (the members of) the Kadmi Anjuman and use the moneys so raised for the benefit of his children only; and if he does not so resign within one week, he should be regarded as having been dismissed from his post of Dustoor from this date. A copy of this resolution should be forwarded to him."

A copy of the above resolution was forwarded to Dastoor KHURSHEDJI PHIROJJEE MOOLLAROZE, but as no resignation was received from him within the specified time, the said Dastoor Khurshedjee Phiroje Moollaroze, by virtue of the above resolution of the Anjuman, stands dismissed from the office of the Kadmi Anjuman's Dustoor from 14th November, 1897.

By Order of the Managing Committee,

MERWANJEE MUNCHERJEE CAMA,
Honorary Secretary to the Fund for Disbursing the Salary of the Kadmi Anjuman's Dustoor.

N. J. GAMUDIA,
Chairman of the above Kadmi Anjuman,
Bombay, 23rd November, 1897.

PUBLISHED WEEKLY.

THE BOMBAY PRICE CURRENT, AND SUMMARY OF TRADE.

Published at the *Bombay Gazette* Office on the Departure of the Overland Mail for Europe.

The Bombay Price Current contains—
A Specially-Written Market Report.
Freight Report, &c.
Summary of Cotton Exports during the Week.
Imports and Exports of Bullion.
Comparative Summaries of Exports from Bombay up to date as per Ships' Manifests, with the total Exports for the month, and for the same period, as far back as 1893 and 1895, respectively.
Comparative Summaries of Imports, of Piece-Goods, and of Yarn into Bombay from Great Britain up to date, with the total for the month, and the same period, as far back as 1893 and 1895, respectively.
Share Lists and Rates of Exchange.
List of Vessels in Bombay Harbour on the date of publication, and Arrivals and Departures of Vessels during the Week.
Coasting and Engagements.

Annual Subscription in advance....Rs. 10.
Single Copy.....Annas 4.

"Bombay Gazette" Office, Esplanade Road, Fort.

SALES BY AUCTION.

CRAWFORD AND COMPANY,
No. 7, MARINE STREET.

SALE OF DAMAGED COTTON.

THIS DAY, SATURDAY, the 27th instant, at 3 p.m., Messrs. CRAWFORD and Co. will sell by Public Auction at the Colaba Cotton Green, on account of the Insurance Offices concerned :—

A large quantity of cotton, damaged by fire and water.

A deposit of 25 per cent. will be required at the time of sale.

CRAWFORD & Co.

Bombay, 25th November, 1897.

HAND-BOOK
OF
GIRAS AND GUARANTEE,

BEING a Compilation of Decisions, &c., on Questions regarding Giras, Wants, and other Guaranteed Rights with an Introductory Account of the Settlements in Kathiawar, Mahikantha and Rewakantha, together with Appendices and a Copious Index.

PRICE.....Rs. 6
Packing and Postage extra.

To be had at the "Bombay Gazette" Press Bombay.

NOTICES.

KING, KING & Co.,
BOMBAY.
KING, HAMILTON & Co.
CALCUTTA.

CURRENT ACCOUNTS opened free of charge for Commission, and interest at 2 per cent. per annum on the daily minimum balance does not fall below Rs. 500 Currency Notes of all Circles and Demand Hundies payable in Bombay received without charge.

FIXED DEPOSITS received, subject to six and twelve months' notice of withdrawal at rates which can be ascertained on application.

HOME REMITTANCE ACCOUNTS opened and interest at 3 per cent. per annum, allowed upon deposits of Rs. 500 and upwards.

REMITTANCES TO THE UNITED KINGDOM, Demand and Telegraphic, made at the current rates of Exchange, and addresses in connection with the latter registered Free of Charge through Messrs. HENRY S. KING & Co., 65, Cornhill, London.

LONDON:
HENRY S. KING & CO.

THE NEW ZEALAND INSURANCE COMPANY

WE have been APPOINTED AGENTS of the above Company in Bombay, from August last, and we are now prepared to accept FIRE and MARINE BUSINESS at Current Rates and to issue Policies.

SASSOON J. DAVID & CO.,
Agents.

Bombay, 9th November, 1897.

THE EQUITABLE FIRE AND ACCIDENT OFFICE, LIMITED.

HAVING been APPOINTED SOLE AGENTS for the above Company, we are prepared to accept FIRE RISKS on Goods and Properties of every description in Bombay and the Mofussil at Current rates.

KILLICK, NIXON AND CO., Agents.
5th Elphinstone Circle.

Bombay, 3rd November, 1897.

THE AMICUS PAUPERUM LIFE ASSURANCE AND MARRIAGE.
PROVIDENT ASSOCIATION (IN LIQUIDATION).

ALL the SUBSCRIBERS and MEMBERS of the above Association are requested to send in their claims on or before the 1st day of December, 1897, at the office of the undersigned Liquidator, at 203, 205, 207, Khuduk, near the Pathewai Road.

DAVID SOLOMON,
Liquidator.

Bombay, 13th November, 1897.

ARMY CLOTHING DEPARTMENT, BENGAL

SEALED TENDERS are invited for the SUPPLY to the Army Clothing Department, Bengal, during 1898-99 of the various Cloths, Serges, Flannels, Grey Cottons, Putties, Cotton Twill, Khaki Drill, Khaki Cotton Braid and Drab Webbing, &c.

The materials are required to be of purely Indian manufacture.

Tenders will be opened on the 15th December, 1897. Any further information and forms of Tenders can be obtained, and sealed patterns inspected at the Army Clothing Factory, Alipore.

P. A. BUCKLAND, Major,
Superintendent, Army Clothing, Bengal.

Alipore, Calcutta, the 9th November, 1897.

NOTICE.

THE Undersigned is prepared to receive sealed Tenders for the supply of BENGAL COAL to Her Majesty's Mint, Bombay, from 1st January, 1898, to 31st December, 1898.

2. Tenders will be opened at 1 P.M., on MONDAY, 6th December, 1897, and no Tender submitted after that hour, will be accepted.

3. The estimated quantity of Coal required is about 1,000 tons, more or less.

4. Each Tender should be accompanied by a sum of Rs. 100 as earnest-money, which will be forfeited in the event of a Tender refusing to sign the Articles of agreement after acceptance of his Tender. A deposit of Rs. 1,000 will be required on the acceptance of a Tender.

5. For other particulars apply at the office of the Undersigned between 10 A.M. and 3 P.M., on any working day.

6. The Undersigned does not bind himself to accept the lowest or any other Tender.

G. DAVIDSON, Major, R.E.,
Mint Master.

H. M.'s Mint, Bombay, 18th November, 1897.

DECCAN BANKING AND AGENCY CORPORATION, LIMITED.

(Registered under the Indian Companies Act VI. of 1882.)

CAPITAL Rs. 10,00,000.

Divided into 10,000 Shares, of Rs. 100 each.

HEAD OFFICE—173, Broadway, Madras.
BOMBAY BRANCH—5, Patel Street, Fort, B'bay.

FIXED PERIOD deposits received at 6 per cent. per annum for 12 months, and 5 per cent. for 6 months.

GUARANTEED PENSION DEPARTMENT.—Deposits of Rs. 5 or more per month received and interest allowed at 6½ per cent. per annum, (to be retained).

LOANS and ADVANCES granted on Trade Goods, Bill of Sale, Jewellery or any other approved security with prompt attention.

Agency of every description undertaken.

Every kind of Goods supplied to and sold for the Mofussil Trading Firms, Traders, &c. Apply for particulars to

M. HARE & Co.,
Managing Agents.

N. B.—Agencies with leading FIRMS or influential and energetic gentlemen in the Mofussil towns can be arranged.

BANKS.

CHARTERED BANK OF INDIA, AUSTRALIA, AND CHINA.

INCORPORATED BY ROYAL CHARTER.

CAPITAL £800,000
RESERVE FUND.....£375,000
RESERVE LIABILITY OF SHAREHOLDERS £800,000

HEAD OFFICE.
HATTON COURT, THREADNEEDLE STREET, LONDON

AGENCIES AND BRANCHES :

Bombay.	Singapore.	Hankow.
Calcutta,	Bangkok.	Foochow.
Rangoon.	Penang.	Shanghai.
Colombo.	Batavia.	Yokohama.
Penang.	Surabaya.	Kobe.
Thaiping.	Hongkong.	Tientsin.
(Bel Ramutra),	Shanghai.	

The Corporation GRANT DRAFTS on the above Agencies and Branches; buy and receive for collection Bills of Exchange; issue Letters of Credit; and undertake general banking-business.

FIXED DEPOSITS

are received for TWELVE MONTHS at FOUR AND A HALF PER CENT. per annum, and for SIX MONTHS at FOUR PER CENT per annum. Rates for shorter periods may be ascertained on application.

T. FRASER,
Acting Agent.

Bombay Agency, Elphinstone Circle.

COMMERCIAL BANK OF INDIA, LIMITED.

HEAD OFFICE :—MADRAS.

BRANCHES :—London, Bombay, Calcutta, Rangoon, Kurrachee, Rawal Pindi, Murree.

SUBSCRIBED CAPITAL.....Rs. 40,00,000
RESERVE AND REST.....Rs. 14,73,330

NOTE.—The RESERVE will be INCREASED to Rs. 16,00,000 on payment of Balance of new Capital.

LOCAL BOARD :—

FAZULBHOY VISRAM, Esq.	NOWROJEE JEHANGIR GAMADIA, Esq.
SASSOON J. DAVID,	

RATES OF INTEREST ALLOWED AS UNDER.

STERLING DEPOSIT ACCOUNTS, FOR HOME REMITTANCES, 4 per cent. per annum.

FIXED DEPOSITS received at 5 per cent. per annum for 12 months.

SPECIAL RATES are given for short periods during the busy season only.

Monies are received into the BANK'S PRUDENTIAL OR PROVIDENT FUND bearing half-yearly compound interest at 5 per cent. per annum.

CHEQUES, BILLS, HUNDIES, AND CURRENCY NOTES of any Circle are collected and credited free of charge in the above Interest Deposit Accounts.

CURRENT ACCOUNTS received 3 per cent. per annum up to Rs. 10,000 in the event of the balance not falling below Rs. 500.

OPEN CREDITS AND LOANS are granted upon any marketable security. BILLS, PROMISSORY NOTES are discounted.

Investment orders executed on the London Stock Exchange under Code with London Bankers.

Apply for Rules to Head Office or Branches.

By Order of the Board,
C. BERESFORD,
Manager.

Bombay 30th July 1897.

HONGKONG & SHANGHAI BANKING CORPORATION.

Paid up Capital	$ 100,00,000
Reserve Fund	$ 7,000,000
Reserve Liability of Proprietors	$ 100,00,000

COURT OF DIRECTORS AND HEAD OFFICE IN HONGKONG.

T. JACKSON, *Chief Manager.*

London Bankers.—LONDON and COUNTY BANKING COMPANY, LD.

LONDON COMMITTEE :

E. F. DUNCANSON, Esq. (of Messrs. T. A. Gibb & Co).
Wm. ANSTEE SMITH JONES, Esq. (Director of the London and County Banking Co., Limited).
F. D. HARNES, Esq. (Managing Director, P. & O. S. N. Co.

EWEN CAMERON, } Managers.
G. E. NOBLE, }

BRANCHES AND AGENCIES :—
LONDON HONGKONG, SHANGHAI,

AMOY.	HANKOW.	PENANG.
BANGKOK.	HIOGO.	RANGOON.
BATAVIA.	ILOILO.	SAIGON.
BOMBAY.	LYONS.	SAN FRANCISCO
CALCUTTA.	MANILA.	SINGAPORE.
COLOMBO.	NAGASAKI.	SOURABAYA.
FOOCHOW.	NEW YORK.	TIENTSIN.
HAMBURG.	PEKING.	YOKOHAMA

BOMBAY AGENCY.

Interest allowed on Current Accounts at 1 per cent. per annum on Daily Balances if not under Rs. 1,000, and not exceeding Rs. 1,00,000; but no interest is allowed when the sum allowed does not amount to Rs. 5 half-yearly.

Fixed Deposits received at 4 per cent. for 12 months and for shorter periods, on terms which may be learnt on application.

Credits granted on approved Securities, and every Description of Banking and Exchange Business transacted.

Drafts granted on London and the chief commercial places in Europe, India, Australia, America, China, and Japan.

W. B. THOMSON,
Acting Agent.

H. Church Gate Street, Bombay, and at 31, Dalhousie Square South, Calcutta.

WINES, SPIRITS, BEERS, &c.

CLUB WINES.

PHIPSON & Co., Bombay, are now supplying 230 Military Messes and 69 Clubs with the finest VINTAGE WINES, Spirits, or Liqueurs from the following well-known Houses :—

POMMERY AND GRENO	Rheims.
VEUVE CLICQUOT PONSARDIN	Rheims.
WILLIAMS, HUMBERT & Co.	Jerez.
GEORGE TANQUERAY & Co.	London.
HEIDSIECK & Co.	Rheims.
CARSTAIRS & ROBERTSON	Leith.
PERRIER JOUET & Co.	Epernay.
PAGE AND SANDEMAN	London.
POL ROGER & Co.	Rheims.
BOLLINGER & Co.	Ay.
JAMES HAWKER & Co.	Plymouth.
JUSTERINI & BROOKS	London.
COCKBURN & CAMPBELL	Leith.
DEUTZ & GELDERMANN	Ay.
NATH JOHNSTON & SONS	Bordeaux.
J. SACCONE	Gibraltar.
COSSART, GORDON & Co.	Madeira.
A. DE LUZE ET FILS	Bordeaux.
BUTLER, NEPHEW & Co.	Oporto.
COCKBURN SMITHES & Co.	Oporto.
VAN-ZELLERS & Co.	Oporto.
WOODHOUSE & Co.	Marsala.
LEACOCK & Co.	Madeira.
AYALA & Co.	Ay.
RUINART PERE ET FILS	Rheims.
KIDD AND SHADBOLT	London.
P. J. VALCKENBERG	Worms.
C. MAREY & LIGER-BELAIR	Cotes d'Or.
J. & J. GRANT	Rothes.
ACKERMANN LAURANCE	Saumur
ANDREW ROWAN	Melbourne.
AUSTRALIAN WINE Co.	Melbourne.
JOS. DIETZE	Budapest.
R. SCHLUMBERGER	Vosiau.
JAMES CATHCART & Co.	Leith.
CHAS. MACKINLAY & Co.	Leith.
JOHN CRABBIE & Co.	Leith.
SIR ROBERT BURNETT & Co.	London.
J. & W. NICHOLSON & Co.	London.
W. E. EDDISON & Co.	London.
EMIL POHL & Co.	London.
W. DOYLE	London.
GEO. IDLE CHAPMAN & Co.	London.

Secretaries and Presidents of Clubs and Military Messes can now obtain Wines, Spirits, or Liqueurs, &c., from the above well-known Firms, without the inconvenience and expense of importing direct.

PRICE LIST ON APPLICATION TO

PHIPSON & Co.,
BOMBAY.

PERRIER JOUET & CO.'S
"B." BRAND
CHAMPAGNE,
in Magnums, Quarts and Pints.
LYON & CO.,
Sole Agents, Bombay.

WHAT FINER CAN YOU DRINK THAN
JOHN JAMESON
& SONS' (DUBLIN)
"OWN CASED" VERY OLD BLACK-BOTTLE WHISKEY.

Please see you get it with

METAL CAPSULES	BLUE.....One Star.
	PINK.....Two Stars.
	GOLD.....Three Stars.

OF ALL DEALERS.

Sole Export Bottling Agents to J. J. & S.:—
C. DAY & CO., LONDON.

THE NEW FRENCH REMEDY
TRADE THERAPION MARK.

This successful and highly popular remedy, as may be seen in the Continental Hospitals by Ricord, Rostan, Albert, Velpeau, and others, combines all the desiderata to be sought in a medicine of the kind, and surpasses everything hitherto employed.

THERAPION NO. 1 in a few days only removes all discharges, efficiently superseding Injections, the use of which does irreparable harm by laying the foundation of stricture and other serious diseases. It quenches gallic irritation of the lower bowel, cough, bronchitis, asthma and some of the more trying complaints of this kind, it will be found astonishingly efficacious. The prompt and reliable relief when other well-tried remedies have been powerless.

THERAPION No. 2, for impurity of the blood, scurvy pimples, spots, blotches, pains and swellings of the joints, secondary symptoms, disease of the bones, sore throat, and all diseases of the skin which it has been so much a fashion to employ mercury, sarsaparilla, etc., to the destruction of the sufferer's health and ruin of health. This preparation purifies the whole system through the blood, and thoroughly eradicates every poisonous matter from the body.

THERAPION NO. 3 for nervous exhaustion, waste of vitality and all the distressing consequences arising from early error, excess, confidence in hot, unhealthy climates, &c. It possesses surprising power in restoring strength and vigour to the debilitated.

THERAPION may be procured at 2s. 6d., and 4s. 9d. per Package of all the principal Chemists and Merchants throughout the world. In ordering, the purchaser should state which of the three numbers he requires, and observe the above Registered Trade Mark, which is a facsimile of the word "THERAPION," as it appears on the Government Stamp in white letters on a red ground) affixed to every genuine package by order of Her Majesty's Hon. commissioners and without which it is a forgery.

"FOR THE BLOOD IS THE LIFE."
CLARKE'S
WORLD-FAMED
BLOOD MIXTURE

FOR THE GREAT BLOOD PURIFIER & RESTORER

FOR CLEANSING and CLEARING the BLOOD from ALL IMPURITIES it cannot be too highly recommended.

For Scrofula, Scurvy Eczema, Skin and Blood Diseases, and Sores of all kinds, it is a never-failing and permanent Cure. It

Cures Old Sores.
Cures Ulcers on the Neck.
Cures Sore Legs.
Cures Blackhead or Pimples on the Face.
Cures Scurvy.
Cures Ulcers.
Cures Blood and Skin Diseases.
Cures Glandular Swellings.
Clears the Blood from all impure Matter,
From whatever cause arising.
It is a real specific for Gout and Rheumatic pains.

As this Mixture is pleasant to the taste and warranted free from anything injurious to the most delicate constitution of either sex, the Proprietor solicit sufferers to give it a trial to test its value.

Thousands of Testimonials.

The Letter of Jonathan to Mr. Dunford.

"My Friend,—I write to you to-day to tell you about my illness. I love you very much to-day because of the medicine you gave to me two Three months I was very ill, truly, because of my leg I could not plant yams, I could not go fishing, I could not eat or sleep; but now I am quite well again. It is truly a wonderful medicine. I beg you, Mr. Dunford, give me one dozen bottles, the month of boils is near.

"Preparation Day (Saturday), Bua, Vanua Levu.

Explanation of above Letter.

"In Fiji, at certain times of the year, both the European residents and the natives themselves break out in boils, which, if not immediately seen to, not infrequently develop into terrible running sores. At these times I can conscientiously assert that I know of no better medicines than "Clarke's Blood Mixture," which I have used with unfailing success both among my white and black neighbours. The enclosed letter from "Jonathan, a Christianised Fijian," speaks for itself. For three months he had been almost a cripple, and yet one of your large bottles completely set him up. In ordinary cases even a less quantity will effect a cure.—I am dear Sir, yours faithfully,

"T. EDGCUMBE DUNSFORD,
(6 Leicester-square, London, W.C.,
"21 June, 1892.

THOUSANDS OF TESTIMONIALS.

Clarke's Blood Mixture is sold in Bottles 2s. 9d. each, and in cases containing six times the quantity, 11s.—sufficient to effect a permanent cure in the great majority of long-standing cases. BY ALL CHEMISTS and PATENT MEDICINE VENDORS throughout the world. Proprietors: THE LINCOLN AND MIDLAND COUNTIES DRUG COMPANY, Lincoln, England. Trade Mark—"BLOOD MIXTURE."

CLARKE'S BLOOD MIXTURE.

CAUTION.—Purchasers of Clarke's Blood Mixture should see that they get the genuine article. Worthless imitations and substitutes are sometimes palmed off by unprincipled vendors. The words "Lincoln and Midland Counties Drug Company, Lincoln, England," are engraved on the Government stamp, and "Clarke's World-famed Blood Mixture," blown in the bottle WITHOUT WHICH NONE ARE GENUINE.

EDUCATION IN GERMANY.

HOME in the family of Dr. Gloël for one or two boys, attending the Royal College (Gymnasium) in Wurzen. Residence in healthy situation surrounded by a Park. Terms 4 70 per year.

Application to

Dr. GLOËL,
Landrath Direktor,
Wurzen-Sachs,
Germany.

BLANDY BROS., MADEIRA & LONDON.

MADEIRAS. PORTS. SHERRIES.

SOLE AGENTS FOR WESTERN INDIA :—
LATHAM & CO., { Bunder Road, KARACHI. Esplanade Road, BOMBAY.

THE EMPIRE OF INDIA
LIFE ASSURANCE COMPANY, LD.

HEAD OFFICE : 29, ESPLANADE ROAD, BOMBAY.

FIRST SEVEN MONTHS' BUSINESS
PROPOSALS FOR Rs. 11,00,000

INTENDING ASSURERS are invited to compare the RATES and CONDITIONS of the "EMPIRE OF INDIA LIFE OFFICE" with those of any other Company.

The premiums are so moderate that at most of the insuring ages the average premium at present charged by offices doing business in India for a Policy for Rs. 1,000 will secure in the "Empire of India Life Office" an Assurance of Rs. 1,200 to Rs. 1,300, the difference of Rs. 200 to Rs. 300 being equivalent to an increase in the sum assured of Rs. 20 to Rs. 30 per cent.

ANNUAL PAYMENTS REQUIRED FOR VARIOUS KINDS OF POLICIES. FOR Rs. 1,000 (With Profits).

Age next Birth day.	Sum Assured payable at Death.				Sum Assured payable in		
	Premiums throughout Life.	Premiums limited to 25 years.	Premiums limited to 20 years.	Premiums limited to 15 years.	25 years or at Death if previous.	20 years or at Death if previous.	15 years or at Death if previous.
	Rs. a.	Rs. a.	Rs. a.	Rs. a.	Rs. a.	Rs. a.	Rs. a.
20	21 10	27 2	30 7	38 8	37 11	47 6	64 6
25	24 3	29 7	33 9	39 4	38 7	48 0	64 13
30	27 4	32 5	36 9	42 13	39 11	49 0	65 10
35	31 5	35 14	39 12	47 1	41 10	50 8	66 13
40	36 11	40 8	44 5	52 6	44 10	52 14	68 11
45	43 14	46 12	50 12	58 12	48 6	56 13	71 11

DISTINCTIVE FEATURES.

ABSOLUTE SECURITY.

All Funds invested in Government and other Securities, authorized by the Trust Act (II. of 1882).

In order to give greater security to the Policy-holders, it has been provided in the Articles of Association that two of the Members of the Board of Directors may be elected by the Policy-holders from amongst themselves, and this have a voice in its Management. THIS CONCESSION IS NOT ALLOWED IN ANY OTHER PROPRIETARY INSTITUTION.

SURRENDER VALUES IN CASH OR FREE POLICY.

On participating Policies two-fifths (40 per cent.) and on non-participating Policies 35 per cent. of the total Premiums paid at the tabular rate.

Policies effected by Limited Number of Premiums and Endowment Assurances have a larger proportionate surrender value.

PROMPT PAYMENT OF CLAIMS.—Claims are payable immediately on receipt of satisfactory proof of death and title.

MEDICAL FEES AND POLICY STAMPS.—Are payable by the Company.

LOANS ON POLICIES.—Granted at six per cent. on the surrender value.

CHILDREN'S ENDOWMENTS.—All Premiums are returned in the event of the death of the Child.

Detailed Prospectus, Proposals, Reports and other particulars on application to

E. F. ALLUM, General Manager.

Active and energetic AGENTS and CANVASSERS WANTED all over India, Burma and Ceylon.

PURE AERATED WATERS.
FROM
BEYNON & CO.

OUR FACTORY is under EUROPEAN MANAGEMENT and all Water used is filtered through the PASTEUR MALLIE FILTER, and is rendered perfectly sterilized.

Soda, As. 8. Lemonade, As. 10. Tonic, As. 12 per dozen. &c., &c.

BEYNON & CO., { ENGLISH CHEMISTS, Opposite Esplanade Hotel, } BOMBAY.

SPECIALTY IN WHISKY.
"AULD SCOTTIE"

Extract, "Lancet" 12th July, 1890.
ANALYTICAL RECORDS.
"AULD" SCOTTIE WHISKY.
(JAMES MENZIES, GLASGOW.)

"THIS WHISKY contains 41·75 per cent. of absolute Alcohol equal to 80·28 per cent. of proof Spirit. The Residue, Dried at 100°C amounts to 0·25 per cent. It is a well-matured and excellent Whisky."

Can be had at Rs. 2 6-0 per bottle in Bombay from all Licensed Wine and Spirit Merchants.

"AULD SCOTTIE" GAINED THE HIGHEST AWARD AT THE WORLD'S FAIR, CHICAGO.

Every Bottle enveloped in Wire, and bearing the Firm's Seal in Lead.

This Whisky was the only brand placed on the table at the St. ANDREW'S DINNERS AT CALCUTTA 1890-91-92-93, and the verdict was one of unanimous approval. It has pushed its way on its own merits.

DR. DE ROOS'
COMPOUND
RENAL PILLS

The only reliable remedy for Pains in the Back, Gravel, Lumbago, Gout, Rheumatism, Diseases of the Bladder, &c., which too frequently harass the sufferer over the best years of life, and end only in agonising death. For weakness across the loins, sciatica, or other deposits, they are indeed unrivalled. They correct acidity of the stomach, and promote the functions of the kidneys, thereby preventing stone in the bladder, &c. Many complaints, long supposed to be nervous, kidney, and by the use of these Pills a speedy cure will be effected in the bloody-nine cases out of ten. Sold in Packages at 1s. 1½d., 2s. 9d., 4s. 6d., and 11s., by all the principal Merchants in India.

"WALTER DE ROOS, LONDON" impressed thereon, in white letters on a red ground, and thus avoid worthless imitations.

DR. DE ROOS'
WORLD-FAMED
GUTTÆ VITÆ,
OR, LIFE DROPS.

The Great European Remedy for Nervous & Functional Debility, Spermatorrhœa, &c.

This remarkable rejuvenating essence strengthens the vitality of the whole system, gives energy to the muscles, and speedily restores the impaired powers of life, imparting strength and manly vigour to the most debilitated and worn-out constitution. Those who suffer from Premature Decay, or deficiency of the Vital Forces, owing to indiscretion in early life, or any other cause, will find this medicine just what they require. Equally adapted for the studious and sedentary; the aged and infirm; the nervous and debilitated; as also for delicate females and weakly children. All sufferers from loss of appetite, nervous headache, lassitude, and despondency—too often accompanied with suicidal thoughts—should make immediate and fair unprejudiced trial of this wonderful medicine, which is daily effecting the most remarkable cures in patients who had been given up by the Faculty. In all cases of nervous and functional debility (arising from whatever cause), it is truly unrivalled. To married persons especially, this preparation will prove invaluable, giving strength and vigour in place of lassitude and incapacity.—Price 11s., or four times that quantity, 33s. per bottle.

DR. DE ROOS' COMPOUND RENAL PILLS, for Pains in the Back, Gravel, Lumbago, Gout, Rheumatism, Diabetes, and all Kidney Affections; Weakness across the Loins, Sandy, or other Deposits, Discharges, and Diseases of the Urinary Organs generally.—Price 2s. 9d.

DR. DE ROOS' CREGGEEN-BEG LIFE PILLS, for Indigestion, Biliousness, and all disorders of the Liver, Stomach, and Bowels; whilst as a universal family medicine for both sexes, and all ages, they are unequalled.—1s½d., and 2s. 9d., per box.

DR. DE ROOS' PILLS AND FISTULA PILLS, the only reliable remedy for these annoying and painful ailments. Price 2s. 9d. per Box.

Purchasers are particularly requested to see that every package of Dr. De Roos' Medicines bears the British Government Stamp, with the words "WALTER DE ROOS, LONDON," impressed thereon in white letters on a red ground, and refuse worthless imitations frequently put forward by unscrupulous vendors for the sake of extra profit.

DEBILITATED AND NERVOUS SUFFERERS should read the *Medical Adviser*, by Dr. De Roos, containing 192 pages, of information which every young man should possess, on the secret causes of nervous debility, impolency, depression of spirits, and confirmed melancholy. Sent post free on receipt of twelve penny stamps (English or Colonial), by Mr. Lawes, Medical Publisher, 14 Hand Court, Holborn, London, W.C., or obtainable of any of the Agents for Dr. De Roos' Medicines.

WHOLESALE AGENTS FOR INDIA :—
TREACHER & COMPANY, LD.,
BOMBAY, BYCULLA AND POONA,

THE
ST. JAMES'S BUDGET
(LONDON).
AN ILLUSTRATED REVIEW AND RECORD OF NEWS.
THE MOST ATTRACTIVE AND INTERESTING PICTORIAL PAPER FOR
ENGLISH PEOPLE RESIDING ABROAD.
EVERY FRIDAY. SIXPENCE.
PROFUSELY ILLUSTRATED.

SOME SHORT OPINIONS OF THE PRESS :

"In every respect it is a credit to English pictorial journalism."—"Daily Telegraph."
"A better sixpenny worth is not to be found anywhere."—"Evening News and Post."
"Certainly nothing better of the kind has been produced."—"Star."
"An ideal production of illustrated journalism."—"Birmingham Gazette."
"A wonderful effort of modern journalism."—"Glasgow Evening News."
"A veritable *édition de luxe*. . . . Far superior to anything previously attempted in this line."—"Irish Times."
"A record of news superbly illustrated."—"Peterborough Advertiser."
"It is not equalled by any of the new illustrated papers."—"Public Opinion."
"The ST. JAMES'S BUDGET is now as near perfection as possible."—"Sunday Times."
"Several lengths ahead of all its competitors."—"Staffordshire Advertiser."
"It is, in a fuller and more complete sense, an illustrated newspaper than any of the pictorial weeklies can claim to be."—"Newcastle Daily Chronicle."
"Illustrated journalism has up to the present reached its highest point of artistic and literary excellence in the ST. JAMES'S BUDGET."—"Kendal and County News."
"Will hold its own against any of the illustrated weeklies."—"Piccadilly."

The ST. JAMES'S BUDGET will be sent direct from the Office to any part of India or the Colonies for £1 per annum, including Postage. A Special Foreign Edition, printed on thin paper, can be supplied at 12s. 8d. per annum. *All* Subscriptions are payable in Advance, and should be addressed to H. R. MAYO GUNN, "St. James's Budget" Office, 16, Dorset-street, London, E.C.

BANKS.

CRÉDIT LYONNAIS.

ESTABLISHED 1863.

CAPITAL (fully paid) Frs. 400,000,000 = £8,000,000
RESERVE FUND... Frs. 40,000,000 = £1,600,000

BOMBAY BRANCH : ESPLANADE ROAD.

CENTRAL OFFICE : PARIS. HEAD OFFICE : LYONS.
BRANCHES in all the principal Towns of France and Algiers
LONDON OFFICE : 46, Lombard Street, E.C.
WEST END BRANCH : 4, Cockspur Street, S.W.
BRANCH IN CALCUTTA.

FOREIGN BRANCHES.

Alexandria, St. Petersburg, Madrid, Brussels, Constantinople, Cairo, Moscow, Barcelona, Gene

BAY BANK ANC STOCK LIST.

BANK.

	Shares.	Amount.	Paid-up.	Last Half-Yearly Divid.	Cash Rate.
		Rs.	Rs.	Rs.	
	20,000	500	all	10 p. c.	
	40,000	500	all	1 bon.	1220
	40,000	500	all	10 pr. ct.	1,220
	10,000	500	all	10 pr. ct.	1,234
&	12,000	100	100	10 p.c.	128
			75		
	1,50,000	40	all	3 pr. ct.	80
Bank	40,000	250	200	9 pr. ct.	2251
ance and					
ce &					
ation Co.					
ation	80,000	2121	all	21-8s.	
Colaba Bank					
ited	40,000	220	2121	7 pr. ct.	

SPINNING AND WEAVING COMPANIES

				Half yearly	
Ahmedabad ad v.	70	1,000	1,000	Nil	760
Alliance	1,33	1,100	all		220
Anglo-India	1,00	—	80	Nil	45
Arbuthnot & Co., Ltd.	615	1,000	1,000	60	1,000
Ballarpur Indus.	871	50	all	9 per ct.	
Bombay Cotton Manfg. Co.	300	1,000	1,000	dvd Rs.30	730
Bombay Cotton Manfg. Co.	800	500	500	dvd Rs.30	615
Bombay Ne.					
tional Manufg. Co., Ltd.	800	1,000	1,000		350
Bombay Spinning	1,000	1,000	1,000	dvd Rs.5	725
Bombay Steam Navigation and Manufac.	1,000	500	500	dvd Rs.70	1,225 xd
Bunder Mills Co.	800	1,000	1,000	dvd Rs.3.	815
Carnac Mills, Bombay	800	1,000	1,000	dvd Rs.9.	1,020
Coimbatore S. and W.	6,000	100	100	9 pr ct.	123
Connaught Mills	800	500	500	25	726
Colaba Land & Mills	4,000	200	200	dvd Rs.12	360 xd
Ocean Mills	800	1,000	1,000	dvd Rs.30	840
Currumbhoy Mill	800	1,000	1,000	dvd Rs.40	1,015
David Mill	1,400	50	500	dvd Rs.40	569
Indian Ginning and Pressing Co., Ltd.	400	200	all	dvd Rs.10	210
DOs., Ltd.	400	200	all	dvd Rs.10	210
Ismail Mills	1,000	1,000	1,000	dvd Rs.30	1,010
Empress	2,100	500	500	dvd 25	370
Framjee Cowasji	1,750	1,000	1,000	dvd Rs.30	960
Hindustan	875	1,000	1,000	dvd Rs.30	620
Hingunghat Mills	700	500	500	40	670
Howard and Bulloch	1,000	500	500	25	725
Hope Mills	500	1,000	1,000	40	600
Hutheesing	1,000	1,000	1,000	40	1,060
Imperial Cotton	800	500	500	50	1,200
Indian Manufg. Co.	600	1,000	1,000	40	1,100
India Cotton Manufacture	1,000	1,000	1,000	dvd Rs.50	825
Jam Mill Co., Ltd.	700	1,000	1,000	dvd Rs.40	840
Jamsetjee Jeejeebhoy	1,100	500	500	20	840
Jaffer Alli	1,000	500	500	dvd Rs.30	710
Jamabad Manufacturing Co.	1,800	250	250	dvd Rs.71	2224
Jeevraj Balloo	1,000	1,000	1,000	dvd Rs.20	810
Jubilee Mills Co., Ltd.	1,000	1,000	1,000	dvd Rs.30	1,010
Khatau Makanji	1,000	1,000	1,000	dvd Rs.25	1320
Kurla	1,000	1,000	1,000	dvd Rs.16.10	1,210
Leopold	2,500	100	100	dvd Rs.5	1,225
Lord Reay Mfg.	645	1,000	1,000	20	674
Lakmidas Khimji			100	10 p.c.	128
Sing & Weaving Co.			75		
Madhavdas Amarsi	5,000	1,000	1,000	dvd Rs.50	1,095
Madhowji Dharamsi	1,000	1,000	1,000	dvd Rs.100	2,550
Madhusudan	600	1,000	1,000	Nil	460
Maneckji Petit	4,000	1,000	1,000	dvd Rs.70	2,375
Manockjee Nusserwanjee	5,000	250	250	dvd Rs. 7	1,225
Manockji Goculdas	1,050	1,000	1,000	dvd Rs.70	2,275
Marsden & Mc. Co., Ltd.	4,000	250	250	dvd Rs.15	720
Meghji Sheth Manufacture	1,050	1,000	1,000	dvd Rs.30	1,060
Mahomed Shah Mills	800	1,000	1,000	Nil	532
Mazagon Dock, Ltd.	5,000	100	100	5 pr. ct.	1,225
Muir Mills	1,000	1,000	1,000	dvd Rs.30	1,060
New Great Eastern					
Oriental Spinning and Manufacturing Co.	1,400	1,000	1,000	Rs. 20	475
Oriental Spinning and Weaving Co.	6,72	625	625	dvd Rs.30	753
Parel (Proprietory) Mills Co., Ltd.	742	1,000	1,000	dvd Rs.60	1,380
Queen Mills	800	1,000	1,000	dvd Rs.30	870
Rieon Mills	600	1,000	1,000	dvd Rs.5	1,000
Sassoon	6,000	500	500	dvd Rs.30	945
Shahpore Mills	500	1,000	1,000	dvd Rs.60	2,000
Soonderjee	1,000	1,000	1,000	dvd Rs.60	1,260
Southern India	300	500	500	15	360
Southern Manufacturing Co.	1,212	250	250	dv Rs.121	330
Sun Mills, Ld.	1,300	250	250	Rs.50	260
Standard Mills Co.	1,000	500	500	25	350
Star of India	1,000	1,000	1,000	Nil	650
Swadeshi Mills	3,000	500	500	dvd Rs.15	645
Swan and Edgar Manufacturing Co.	3,000	500	500	dvd Rs.15	560
Union Spinning and Manufacturing Co.	500	1,000	1,000	Rs.	515
Union Mills, Ltd.	1,000	1,000	1,000	dvd Rs.2	500
Vembuk ker Lakhmidas Khimji	900	1,000	900	dvd Rs.40	410 xd
Victoria Mills	500	1,000	1,000	Nil	50 xdon.
Western India	1,200	1,000	1,000	dvd Rs.80	710
Wadhwan City Gluning Pressing & Manufacturing Co., Ltd.	420	250	all	dvd Rs.16	236
Wadia Mills	1,000	1,000	1,000		

PRESS COMPANIES.

			Yearly	
Akbar	200	1,500	1,250	75
Albert Printing Co.	100	500	all	18 pr. ct.
Arbuthnot & Co.	300	1,100	1,100	Rs 80
Bhownagree City Press	167	1,000	1,000	dvd 14 a
Bombay Cotton Brush Factory	350	250	250	25
Bombay Gazette Steam and Hand Printing Co.	800	200	200	14
Bromach Printing Press Co., Ltd.	200	200	200	dvd Rs 25
Cambay	800	1,000	1,000	dvd Rs 15
East India	1,000	1,000	1,000	dvd Rs.30
Education Printing and Manfg.	400	200	—	dvd Rs 8
Fort Printing	2,000	500	500	dvd Rs 40
French	500	500	500	dvd Rs 30
Gujarati Printing Co., Ltd.	450	450	300	dvd Rs 40
Hingoli Press	700	100	100	dvd Rs 11
Hitchkari	240	150	150	Rs 40
Khanagum Manuva Press	300	250	all	15 pr. ct.
Lawrence and Mayo Co., Ltd.	400	500	500	25
Mackay and Co.	400	200	—	dvd Rs 8
Cottons Gazette Co., Ltd.	39	500	100	83
Mirror Printing Co.	1,000	125	125	dvd Rs 4
Mirzapur Press	1,000	125	100	dvd Rs 20
Mahomedi Co.	3,12	50	50	20
Rumsey & Co.	1,000	100	100	dvd Rs 25
New Samachar	1,200	500	125	dvd 16
New Union Press	1,000	100	100	dvd Rs 15
Prince of Wales Museum	300	500	500	20
Ratnakar Printing Co.	80	200	200	75
Samachar	80	500	500	20
Stud Printing Co.	1,000	200	200	dvd Rs 12
Times of India Co., Ltd.	37	200	all	12
Union Press	1,000	500	500	dvd Rs 25

MISCELLANEOUS.

				Half yearly	
Alcock Ashdown	1,750	10	10	dvd Rs 15	195
Back Bay Baths	800	50	50	12	45
Bailram Pile and Bombay & Burma Trading Corporation	5,000	150	100	12	145
Co. New Issue	1,000	5,000	1,500	300	6,750
Bombay Fire Brigade Co., Ltd.	500	576	623	75	1,6.0
Bombay Fire Mfg. Co., Ltd.	1,250	100	100	dvd 20	90
Bombay Land and Building Co., Ltd.	400	250	250	Nil	950
Bhaloo Manockji Kunjar	1,000	1,000	1,000	dvd Rs 25	730 xd
Leopold	2,500	100	100	dvd Rs 10	260
Lord Reay Mfg.	645	1,000	1,000	20	674
Lakmidas Khimji Sing & Weaving Co.			100	10 p.c.	128
Madras United Manufacture	5,000	1,000	1,000	dvd Rs 50	1,095
Madhowji Dharamsi	1,000	1,000	1,000	dvd Rs 100	2,550
Madhusudan	600	1,000	1,000	Nil	460
Maneckji Petit	4,000	1,000	1,000	dvd Rs 70	2,375
Manockjee Nusserwanjee	5,000	250	250	dvd Rs 7	1,225
Manockji Goculdas	1,050	1,000	1,000	dvd Rs 70	2,275
Marsden & Mc. Co., Ltd.	4,000	250	250	dvd Rs 15	720
Meghji Sheth Manufacture	1,050	1,000	1,000	dvd Rs 30	1,060
Mahomed Shah Mills	800	1,000	1,000	Nil	532
Mazagon Dock, Ltd.	5,000	100	100	5 pr. ct.	1,225
Muir Mills	1,000	1,000	1,000	dvd Rs 30	1,060
New Great Eastern					
Oriental Spinning and Manufacturing Co.	1,400	1,000	1,000	Rs. 20	475
Oriental Spinning and Weaving Co.	6,72	625	625	dvd Rs 30	753
Parel (Proprietory) Mills Co., Ltd.	742	1,000	1,000	dvd Rs 60	1,380
Queen Mills	800	1,000	1,000	dvd Rs 30	870
Rieon Mills	600	1,000	1,000	dvd Rs 5	1,000
Sassoon	3,000	500	500	dvd Rs 30	945
Shahpore Mills	500	1,000	1,000	dvd Rs 60	2,000
Soonderjee	1,000	1,000	1,000	dvd Rs

SPECIAL SHORT ADVERTISEMENTS.

The Scale for these Advertisements is as follows :—Not exceeding 2 lines, Re. 1, each succeeding line, As. 8. No Trade Advertisements are admitted under this Scale.

JEWELLERY MANUFACTURERS.—MANCKS AND CO., LTD., are prepared to manufacture Gold or Silver ware of any description or design. Brides maid's Brooches or Bangles, Birthday Gifts, Rings, Pins, Links, Prize Cups, Medals, Walking Stick Mounts, &c. &c. All manufactured under European supervision. Engraving inscriptions, monograms, &c. at reasonable rates.—MANCKS and Co., Ld., Bombay and Poona.

BACHELORS' CHAMBERS, FURNITURE specially designed for this purpose. Estimates supplied on application to JOHN ROBERTS and Co., Ld., Bombay.

SEEGER'S HAIR DYE—Instantaneous and Harmless. One preparation only. Three Shades, Black, Brown, Blond. Re. 1/2 per bottle. To be obtained from the Bombay Agents, THOMSON & TAYLOR, Esplanade Road.

AT BENNETT'S AUCTION, TO-DAY, one American Trotting Car with Bicycle Wheels and set of plated mounted Harness.

FREE SPECIMEN Copy of Cycling newspaper, INDIAN CYCLIST, from NORMAN and Co., Church Gate Street, and VATCHA BROS., 620, Girgaum, Bombay.

XMAS GOODS—A choice collection of Toys, Dolls, Fancy and Useful presents to send by the Mail. All Latest Novelties at CHEAPEST PRICES. Inspection Solicited SHROFF BROTHERS, Hornby Road.

FURNISHED BUNGALOW TO LET, at Napean Road, Malabar Hill, from 16th December or 1st of January next, until 1st December, 1898. Apply to F. W. STEVENS.

TO LET, at Middle Colaba, opposite the Post Office, the Airy and Commodious TOP FLOOR of a BUNGALOW, Suitable for Europeans and Parsees. Apply on the premises to the MANAGER of the late K. E. KHARAS.

WANTED, a LADY TEACHER, to coach up a Parsee girl in English, Music and Needle work, &c., every day an hour and a half. Apply "R. C. D." care of this Paper.

WANTED, energetic and experienced CANVASSERS, for a Life Assurance Office. Liberal Commission. Apply "ALPHA," care of this Paper.

WANTED, Native FOREMAN for Coach Building, good salary for competent man and must understand his work thoroughly. Apply "X. Y.," care of this Paper.

XMAS and NEW YEAR PRESENTS.—A Choice Collection of INDIAN JEWELLERY, Silver ware, Sandalwood and Ivory Boxes for Presentation, Moderate prices. INDIAN ART GALLERY, 16, Hunnam Street, Fort.

FOR SALE.—One Brand-New LADY'S CYCLE "LADY HOBART," with Dunlop Tyres, Gear case and all accessories complete. Re. 300.—R. NURSEY and Co., Jewellers, 128, Hornby Row, Fort, Bombay.

MR. C. M. BHESANIA, Silk Merchant's NEW SHOP, at the Old Police Court Premises, No. 111, Hornby Row, Fort. Silks of all descriptions Chiffons, Jamewar, French, etc., can be had at VERY CHEAP RATES. Trial order solicited.

NEWLY TO HAND.—For Xmas Season. Necklets of every description, Silk Cummerbund Belts from the best house in Paris. Presentation Boxes in Velvet and Satin containing Perfumery and Soap. First Class Scents, Toilet Waters, Soaps, Tooth Powders, Hair Washes and every Toilet Requisite from the best French and American Houses. Specially in requisites for complexion at F. PINCKLEMENS Pall Mall Hair Cutting Saloon, 73B, Esplanade Road, Fort.

DANTRA'S Pure Ground MOCCA COFFEE, per lb. Re. 1-4. This Coffee is daily roasted and ground from Genuine Mocca Berries in the latest pattern Closed Cylinders by experienced hands under our own supervision and immediately packed in Air-tight tins, the fine Aroma is preserved, its unrivalled purity, freedom from any admixture, richness in flavour, full strength, and uniform quality distinguish it from other Coffees sold in the market. The Press and the public generally have obtained since its introduction is a sufficient proof of its superior quality and moderate price.—N. R. DANTRA and Co., Tea and Coffee Merchants, 38, Church Gate Street, Fort, Bombay.

OUR New Improved Celestinas, are now sold by Easy Hire Purchase System, 6 monthly payment of Rs 15 each or Rs. 30 for 6 months and all are Warranted for 8 years.—STEFFENAUER and Co, Fort, Bombay.

GENUINE AMERICAN KEROSINE OIL, 150° "SNOWFLAKE" at Rs. 5-8 and 124° "ELEPHANT" at 5-0 cases always Managers whole-sale price. SOLD BY CURRIMBHOY HIRJI at Crawford Market, Wholesale Road (Malabar Hill), Chuckla, Null Bazar, and Fort.

A LADY, well-educated and musical, desires to hear of a Lady to whom she could act as Companion. Salary secondary consideration to comfortable home. Reference kindly permitted to the Editor, "Bombay Gazette," care Mrs. GRANT. Replies to be addressed "A. T. Y.," Bombay Gazette" Office.

FRENCH PERFUMERY and SOAPS by Le Grand, FOR SALE, in small lots to suit purchasers at a saving of 50 per cent. Apply to [illegible] for cheque on consignment. Cash only.—[illegible] Cot, Hummum Street.

POONA HOTEL—QUIET, COMFORTABLE, ROOMY. This First class well-established Hotel is the best position in Poona. Close to Gymkhana, Telegraph Office, Council Hall, five minutes, Railway Station. Each family has a separate, Rooms are bright, airy and commodious. It is with its verandah, drawing-room and large, cool, pleasant verandah.

RIPON HOTEL.—MAHABLESHWAR. Most Centrally situated and on this Healthiest locality of the Hill. Away from Public Latrines and Native huts, Rooms bright and clean. Cuisine Excellent. Tariff moderate. Visitors will do well to apply to the RIPON before making final arrangements elsewhere.

THE RUGBY HOTEL, MATHERAN is NOW OPEN. It is situated centrally on a plateau, near to roads and Railway Station, and affords abundant accommodation, has all the comforts and convenience of a home. Families are specially provided for in detached and semi-detached bungalows, and there is good accommodation for single gentlemen. Rooms are bright and airy, facing west. Terms moderate.

FINEST VERY OLD SCOTCH WHISKEY from DANIEL CRAWFORD, 81, Queen Street, Glasgow. This rare old Whiskey may be had from Messrs. FINLAY, MUIR & Co., Bombay.

DEWJEE CANJEE & Co., Chuckla No. 6, First Class Furniture for Sale or Hire. Inspection respectfully invited.

G'S LINIMENT.—An Infallible Remedy for the cure of Mange, Malabar Itch, and other Skin Diseases in Horses, Dogs, and Cattle. THOMSON & TAYLOR, Per Bottle, Re. 1-4.

DEATHS FROM CHOLERA :—Municipality of Bombay, Sanitation, Water Works, Chinchpokli, 29th Oct. '97, Memo. No. 1738—35 A of 1897.28 :—Many of my workmen residing in the Municipal Chawl at Chinchpokli were attacked by Cholera and they have been SAVED by Battiwalla and Co.'s "CHOLERAL." There was not a single case of failure. I wish it should have still more wide circulation. . . . As for Battiwalla's Ague Mixture and Pills so much praised by Western people when they are used with success for the staff of the Bombay Municipality "Bombay Gazette," "Times of India," "Advocate of India," &c., &c. Sold by Chemists and Druggists at Re. 1 per bottle, or sent by Dr. Battiwalla, WORLI, Dadar, Bombay. Discounts the Trade.

SINGER'S Sewing Machines. We don't care for the Outward Appearance. We care for the Workmanship. Our Name is dearer to us. Our Machines are with the latest improvements. Repairs done to all the Machines. Price Lists free. Singer Co., Fort, Bombay.

SNOWFLAKE OIL, imported by STANDARD OIL Co. of New York, sold by Messrs. KEMP & Co., Ld., and by Messrs. PHILLIPS and Co., Ld., and at the Kerosine Oil Godowns, Maragon, at Rs. 5 8 per case.

WILL FORMS of DIFFERENT KINDS. Price 8 Annas. Can be had at the "Bombay Gazette" Office.

XMAS CARDS for sending home, a large and varied assortment now on view at the ART PHOTOGRAPHIC SALON, RAJA DEEN DAYAL and SONS, Photographers to His Majesty the Queen and Empress of India, Whiteaway, Laidlaw Building, Hornby Row, Bombay.

OVERLAND SUMMARY, published Weekly on the Departure of English Mail, 32 Pages of the Pall Mall Budget thin, containing all the information of the previous week, carefully arranged, Army Orders, &c. Indian Mercantile, &c. 12 per year, including Postage. English subscription, Rs 12 per year, including Postage.

WM. HUTCHINSON and Co., East India Merchants and Agents, undertake all Agency Business, 1, Trafalgar Buildings, Charing Cross, London.

MESSRS. OLIVER & CO.—The original and only firm that SUPPLIES thoroughly efficient and reliable High Class DOMESTIC SERVANTS, patronized by the Officers of the Services as well as the Leading Clubs and Hotels, care of STEFFENAUER and Co., No. 4, Church Gate Street, Fort, Bombay. Fee, Rs. 2, each servant.

THE INDIAN RAILWAY GUIDE.—An Indispensable Book for Travellers to [illegible] and the East, contains the special Time and Fare tables of all the Indian Railway Companies, the Steamer Routes, &c. in India, and the Eastern seas, and other useful information. Price 2 Annas. Coloured Map of India revised from Official sources. To be had at the "Bombay Gazette" Office, and at all Booksellers and Railway Terminus.

A LADY, EUROPEAN, seeks a situation as Matron of a School, Lady Help, or Nursery Governess. Country no objection. Address "S.L.," care of this Paper.

LAYS OF THE LAW.—Being a Selection of LEADING CASES from the BOMBAY REPORTS decided during the VERSE, after the manner of "Ingoldsby Legends." By W. R. H. PRIDEAUX. Re. 1-8. Postage Annas 2. To be had at this Office.

PIANO and SINGING TAUGHT by a Lady trained under well-known masters—has had much experience in voice production. Apply "ARIA," care of Messrs. Ibbet and Co.

FORMS of POWER OF ATTORNEY, Handy size. Price 4 Annas. Can be had at the "Bombay Gazette" Office.

CAVANAGH and MARTIN will ARRIVE here early in October, with a SHIPMENT of 200 HORSES, consisting of CHARGERS, HACKS, CARRIAGE PAIRS and PONEYS.

WIESBADEN, GERMANY, PENSION VILLA FRANK, ADELHEIDSTRASSE, 3

WELL FURNISHED ROOMS, excellent Bodies, Central and airy, Highest situation in the Whilst Close to Kurhaus. Address [illegible]

NOTICE.

VISITORS BOOKS for THEIR EXCELLENCIES the GOVERNOR and LADY SANDHURST will be placed DAILY (Except on Sundays), at the NEW SECRETARIAT as well as at GOVERNMENT HOUSE, MALABAR POINT, between 10 a. m. and 6 p. m., from 27th November, 1897.

By Order
H. G. HENEAGE, Captain,
A.-D.-C. to H. E. the Governor.
Government House, Makableshwar, 25th November, 1897.

AN EVENING ENTERTAINMENT.
Will be given at the
INDO-BRITISH INSTITUTION, ESPLANADE,
IN AID OF THE FUNDS,
ON THURSDAY, 2ND DECEMBER, 1897,
at 9-30 p.m.
Admission Two Rupees and One Rupee.
Tickets may be obtained from Mrs. CANDY, Malabar Hill, Mrs. CLANCY, Head Mistress, the Rev. C. GILDER, Acting Secretary, Messrs. MARCKS & CO., and Mr. V. GREEN, Apollo Bunder.

LAWRENCE AND MAYO.
OPHTHALMIC OPTICIANS
To the Principal Ophthalmic Surgeons in the East
BY APPOINTMENT
To H. E. the EARL of ELGIN & KINCARDINE.
Viceroy and Governor-General of India ;
H. E. Sir G. S. WHITE,
Commander-in-Chief in India ;
LORD WENLOCK and LORD ROBERTS.
OFFICES IN INDIA :
CALCUTTA. BOMBAY. MADRAS.
HEAD OFFICES :
57 and 59, Chancery Lane, London.
Catalogues of Binoculars, Telescopes, and Microscopes free on application.

JULIUS BLUTHNER LEIPZIG.
THE BLUTHNER PIANOFORTES ARE
THE MOST PERFECT PIANOS
IN THE WORLD.
THESE Pianos are specially built to withstand the Climate of India, the wood used being solid and the most seasoned, while a solid Iron Frame extends over the wrest block.
Though LOW PRICED, these HIGHCLASS instruments stand HIGHEST in the estimation on Every such Civilisation. The Factory is the largest in Europe, manufacturing no less than 3,000 Pianos every year, or one Piano in every working hour of the day.
These Pianos have also a grand reputation for EXCEPTIONAL SWEETNESS and RICHNESS of tone, their perfect and even-Checking, unmatched delicacy of touch, and the length of time they keep in tune, which is twice or thrice as long as any other Pianos, is an important advantage to Musical Residents.
JULIUS BLUTHNER is the "Holder of 15 Patents" and "Distinctions." Their Allipot Pianoforte has been patented throughout Europe and America.
Pianos by the above maker are received monthly by the SOLE AGENTS and have hitherto suffered at Manufacturer's Prices "plus" freight.
Intending Purchasers are invited to inspect these superbly Grand, Rich and Brilliant-toned Pianofortes.
SOLE AGENTS IN INDIA AND BURMAH,
MARCKS & CO., LD.,
BOMBAY AND POONA.
SUB-AGENTS: Messrs. BEVAN & Co., Calcutta.

WATCHES
FINE ENGLISH WATCHES
from the well-known
JONES'S MANUFACTORY
CHEAP
FULLY JEWELLED,
WELL-FINISHED,
AND
WELL-FITTED, GENUINE.
INSPECTION INVITED.
37, PARSEE BAZAAR, FORT, BOMBAY.

IMPORTANT
TO
ART COLLECTORS
AND
TOURISTS.
ADVANTAGES NEVER OFFERED BEFORE.
IN consequence of the general depression in Trade and the few number of Tourists that visited India during the year, owing to prevalence of Plague and Famine almost throughout the country, our Stocks of
INDIAN
AND
ARTWARES CURIOS.
at our Retail sale Branches in Bombay, Calcutta and Delhi have become considerably accumulated ; and whilst we are in contract with the Artisans all over India, binding us to purchase of certain specified quantities of Goods from each of them annually, our Stores become thus constantly over-stocked. Therefore with the view to clear them off we have resolved to hold
A GRAND CLEARANCE SALE,
commencing from now until further notice, at the ENORMOUS REDUCTION of
TWENTY PER CENT.
on the prices marked on the Articles.
We hope, therefore, that Tourists, Collectors of Art Industries, and the general Public will not fail to avail themselves of the present opportunity and of our offer of the exceptionally liberal terms. We therefore
SOLICIT INSPECTION
of our varied and choice Stock of
INDIAN ARTWARES AND CURIOS.
collected from all parts of India and stored at our Branches in Bombay (Hornby Road Mountain (12, Government Place), and Delhi (Lothian Road, near Telegraph Office).
ALL GOODS PURCHASED WILL BE PACKED BY US FREE OF CHARGE.
S. J. TELLERY & Co.

DR. F. B. SEERVAI,
SURGEON DENTIST,
No. 3, HORNBY ROW,
Opposite the Bombay General Post Office.

WM. HUTCHINSON & Co.,
BANKERS, MERCHANTS, AND EAST INDIA AGENTS,
TRAFALGAR BUILDINGS,
NORTHUMBERLAND AVENUE
CHARING CROSS, LONDON, W. C.
TELEGRAPHIC ADDRESS "PULLICATE LONDON."
A. B. C. CODE USED.
CONSIGNMENTS of PRODUCE received and disposed.
INDENTS executed with care and promptitude.
PASSAGES booked by a Line of Steamers.
All AGENCY BUSINESS undertaken.
The representatives of WM. HUTCHINSON and Co., on RECEIPT of INTIMATION, Board Steamers from the East on their arrival at Plymouth, at Gravesend, or at the Docks, to take instructions of Clearing and Forwarding Baggage, &c.

R. SCOTT & CO., M. R. C. V. S.,
GIRGAUM VETERINARY AND
COMMISSION STABLES,
OLDEST ESTABLISHED FIRM IN BOMBAY.
CHARGERS, Polo Ponies, Hacks and Carriage, Horses Selected for local and Up-country consignees. Horses shod on the most approved principles, under Personal Supervision.
Horses broken to single (Rs 15), and double Harness (Rs. 30) and Saddle (Rs 15), Raw Waers Charged extra. Horses standing on Commission Sale, or for treatment—

	Rs. a.
At Livery, including Syce per mensem Commission on Horses Bought or Sold	17 0
Examination and Certificate	10 0
Verbal opinion as to Soundness	5 0
Crushed Horse food, best in the market, per cwt.,	6 0
Special mixtures Crushed Oats, Bran, etc., supplied.	

NOTES.
INDIAN LAND REVENUE,
FOR PRINCIPLE AND SOUND
POLICY
BY
TODARMAL
Price, Re. 1, Postage half-anna.

COMMERCIAL INTELLIGENCE

BOMBAY MARKET REPORT.

FRIDAY EVENING, Nov. 26.

ALTHOUGH we can report rather more business passing this week in our principal export staple, early pickings of the more forward growths of which are now coming to market in small quantities, in other directions the dull state of trade continues, notwithstanding the better harvest prospects than marked the approach of last business year Speculators have again been in the Exchange market ; but their operations have not led to fluctuations of more than 1-32d. to 1-16d. ; and rates close this evening 1-32d. higher than those of a week ago, Mercantile Paper having continued scarce throughout the week. The Money Market has become very easy ; but rates of discount are unaltered. Government Paper has been firm until to-day at some advance in 3½ per Cents until to-day, where rates weakened in sympathy with Calcutta ; but we still quote as on last Friday. Freights have been firm and higher rates have been asked by holders of tonnage, and paid by shippers. In Imports, a moderate amount of business has been reported at last week's rates which are well maintained.

MONEY.—The continuance of an easy money market, and the prospect of compartive ease in the near future, which was indicated by a reduction in the rates of discount by one per cent. at the Presidency Bank and in the open market in the middle of last week, was further illustrated on Monday by the issue of the Bank's weekly Statement of Affairs, which showed an increase in the Cash Balance of some 24¼ lakhs, compared with an addition of half-a-lakh as disclosed by the previous Return. The large addition of 27 3-4 lakhs took place in private Deposits, and a small diminution in Loans ; while in Bills Discounted, on the other hand, there was a sensible increase, the net result being a falling off of 2½ lakhs in trade requirements, against a reduction of 7 3-4 lakhs in the same direction in the preceding week. In Government Deposits at the Bank's head office and branches there was an increase of over 5 3-4 lakhs in the aggregate.

Meantime the feeling of ease in the market has increased ; but the rates of discount have remained at 5 and 4 per cent. at the Bank of Bombay and the open market, respectively.

EXCHANGE opened firm in tone last mailday at Is. 3 5-16d. for Bank Telegraphic and Demand, for which there was no enquiry, and re-sales having come out, rates hardened 1-32d., all round, to Is. 3 11-32d. for Bank medis of remittance, at which the enquiry was but moderate. Merchants' Bills were placed to a small extent at Is. 3 7-16d. Rated opened on Monday at Is. 3 3-8d. for Bank Telegraphic and Demand, and Is. 3 17-32d. for three months' sight Credits, a moderate amount of the latter having been reported placed ; but for Bank Paper there was no enquiry at the opening quotation, and rates rose 1-32d., when a fair demand set in at Is. 3 13-32d. Quiet in tone the following day, quotations were given at Is. 3 3-8d. for Telegraphic and Demand, for Bank remittance, and Is.3 17-32d. for three months' sight Credits, and no further business the delicacy of touch, and the length of time they keep in tune, which is twice or thrice as long as any other Pianos, is an important advantage to Musical Residents.

JULIUS BLUTHNER is the "Holder of 15 Patents" and "Distinctions." Their Allipot Pianofortes has been patented throughout Europe and America.

Pianos by the above maker are received monthly by the SOLE AGENTS and have hitherto suffered at Manufacturer's Prices "plus" freight.

Intending Purchasers are invited to inspect these superbly Grand, Rich and Brilliant-toned Pianofortes.

SOLE AGENTS IN INDIA AND BURMAH,

MARCKS & CO., LD.,

BOMBAY AND POONA.

SUB-AGENTS: Messrs. BEVAN & Co., Calcutta.

WATCHES

FINE ENGLISH WATCHES

from the well-known

JONES'S MANUFACTORY

CHEAP

FULLY JEWELLED,

WELL-FINISHED,

AND

WELL-FITTED, GENUINE.

INSPECTION INVITED.

37, PARSEE BAZAAR, FORT, BOMBAY.

IMPORTANT

TO

ART COLLECTORS

AND

TOURISTS.

ADVANTAGES NEVER OFFERED BEFORE.

IN consequence of the general depression in Trade and the few number of Tourists that visited India during the year, owing to prevalence of Plague and Famine almost throughout the country, our Stocks of

INDIAN

AND

ARTWARES CURIOS.

at our Retail sale Branches in Bombay, Calcutta and Delhi have become considerably accumulated ; and whilst we are in contract with the Artisans all over India, binding us to purchase of certain specified quantities of Goods from each of them annually, our Stores become thus constantly over-stocked. Therefore with the view to clear them off we have resolved to hold

A GRAND CLEARANCE SALE,

commencing from now until further notice, at the ENORMOUS REDUCTION of

TWENTY PER CENT.

on the prices marked on the Articles.

We hope, therefore, that Tourists, Collectors of Art Industries, and the general Public will not fail to avail themselves of the present opportunity and of our offer of the exceptionally liberal terms. We therefore

SOLICIT INSPECTION

of our varied and choice Stock of

INDIAN ARTWARES AND CURIOS.

collected from all parts of India and stored at our Branches in Bombay (Hornby Road Mountain (12, Government Place), and Delhi (Lothian Road, near Telegraph Office).

ALL GOODS PURCHASED WILL BE PACKED BY US FREE OF CHARGE.

S. J. TELLERY & Co.

DR. F. B. SEERVAI,

SURGEON DENTIST,

No. 3, HORNBY ROW,

Opposite the Bombay General Post Office.

WM. HUTCHINSON & Co.,

BANKERS, MERCHANTS, AND EAST INDIA AGENTS,

TRAFALGAR BUILDINGS,

NORTHUMBERLAND AVENUE

CHARING CROSS, LONDON, W. C.

TELEGRAPHIC ADDRESS "PULLICATE LONDON."

A. B. C. CODE USED.

CONSIGNMENTS of PRODUCE received and disposed.

INDENTS executed with care and promptitude.

PASSAGES booked by a Line of Steamers.

All AGENCY BUSINESS undertaken.

The representatives of WM. HUTCHINSON and Co., on RECEIPT of INTIMATION, Board Steamers from the East on their arrival at Plymouth, at Gravesend, or at the Docks, to take instructions of Clearing and Forwarding Baggage, &c.

R. SCOTT & CO., M. R. C. V. S.,

GIRGAUM VETERINARY AND

COMMISSION STABLES,

OLDEST ESTABLISHED FIRM IN BOMBAY.

CHARGERS, Polo Ponies, Hacks and Carriage, Horses Selected for local and Up-country consignees. Horses shod on the most approved principles, under Personal Supervision.

Horses broken to single (Rs 15), and double Harness (Rs. 30) and Saddle (Rs 15), Raw Waers Charged extra. Horses standing on Commission Sale, or for treatment—

	Rs. a.
At Livery, including Syce per mensem Commission on Horses Bought or Sold	17 0
Examination and Certificate	10 0
Verbal opinion as to Soundness	5 0
Crushed Horse food, best in the market, per cwt.,	6 0
Special mixtures Crushed Oats, Bran, etc., supplied.	

NOTES.

INDIAN LAND REVENUE,

FOR PRINCIPLE AND SOUND

POLICY

BY

TODARMAL

Price, Re. 1, Postage half-anna.

BOMBAY MARKET REPORT.

FRIDAY EVENING, Nov. 26.

ALTHOUGH we can report rather more business passing this week in our principal export staple, early pickings of the more forward growths of which are now coming to market in small quantities, in other directions the dull state of trade continues, notwithstanding the better harvest prospects than marked the approach of last business year Speculators have again been in the Exchange market ; but their operations have not led to fluctuations of more than 1-32d. to 1-16d. ; and rates close this evening 1-32d. higher than those of a week ago, Mercantile Paper having continued scarce throughout the week. The Money Market has become very easy ; but rates of discount are unaltered. Government Paper has been firm until to-day at some advance in 3½ per Cents until to-day, where rates weakened in sympathy with Calcutta ; but we still quote as on last Friday. Freights have been firm and higher rates have been asked by holders of tonnage, and paid by shippers. In Imports, a moderate amount of business has been reported at last week's rates which are well maintained.

MONEY.—The continuance of an easy money market, and the prospect of compartive ease in the near future, which was indicated by a reduction in the rates of discount by one per cent. at the Presidency Bank and in the open market in the middle of last week, was further illustrated on Monday by the issue of the Bank's weekly Statement of Affairs, which showed an increase in the Cash Balance of some 24¼ lakhs, compared with an addition of half-a-lakh as disclosed by the previous Return. The large addition of 27 3-4 lakhs took place in private Deposits, and a small diminution in Loans ; while in Bills Discounted, on the other hand, there was a sensible increase, the net result being a falling off of 2½ lakhs in trade requirements, against a reduction of 7 3-4 lakhs in the same direction in the preceding week. In Government Deposits at the Bank's head office and branches there was an increase of over 5 3-4 lakhs in the aggregate.

Meantime the feeling of ease in the market has increased ; but the rates of discount have remained at 5 and 4 per cent. at the Bank of Bombay and the open market, respectively.

EXCHANGE opened firm in tone last mailday at Is. 3 5-16d. for Bank Telegraphic and Demand, for which there was no enquiry, and re-sales having come out, rates hardened 1-32d., all round, to Is. 3 11-32d. for Bank medis of remittance, at which the enquiry was but moderate. Merchants' Bills were placed to a small extent at Is. 3 7-16d. Rated opened on Monday at Is. 3 3-8d. for Bank Telegraphic and Demand, and Is. 3 17-32d. for three months' sight Credits, a moderate amount of the latter having been reported placed ; but for Bank Paper there was no enquiry at the opening quotation, and rates rose 1-32d., when a fair demand set in at Is. 3 13-32d. Quiet in tone the following day, quotations were given at Is. 3 3-8d. for Telegraphic and Demand, for Bank remittance, and Is.3 17-32d. for three months' sight Credits, and no further business was reported of the crop in the Dholleras circle.

The following are to-day's quotations for full-pressed Cotton with the equivalents in sterling, cost, and freight to Liverpool, via Canal, without commission, viz. :—

Bengal, Fine		Rs.	151-3 1-32d.
Do.	Fully Good	"	146-2 15-16d.
Do.	do. January 1898	"	140-2 7-8d.
Do.	Good	"	Nil
Bolatan, Fine		"	160-3 2-32d.
Do.	Fully Good	"	154-3 3-32d.
Khandesh, Fully Good		"	156-3 2-32d.
Oomra, Fully Good		"	161-3 3-16d.
Dholleras, Fine		"	Nil
Do.	Fully Good	"	"
Do.	Good	"	"
Do.	do. May 1898	"	160-3 1-16d.
Old Dharwar, Good		"	Nil
Do.	do. May 1898	"	172-3 7-16d.
Westerns		"	Nil
Broach, Fine		"	"
Do.	do. March 1898	"	163-3 19-32d.
Do.	Good	"	Nil
Do.	do. March 1898	"	160-3 17-32d.

The Arrivals of New Cotton into Bombay this season, as compared with last, are as follows :—

	Season. 1897-98. F. P. Bales.	Season. 1896-97. F. P. Bales.
Bengals	1,500	42,500
Berar	9,000	12,500
Khandeish	1,500	10,000
Hingunghat	100	500
	6,100	65,500

The movements of Cotton to date show the following comparison with the previous two years :—

Receipts.	1897. Bales.	1896. Bales.	1895. Bales.
For the week	6,214	21,551	46,649
From 1st Jan. to 25th November ..	1,329,251	1,761,909	1,805,168
Clearance to Great Britain and Continent.			
For the week	6,021		
From 1st Jan. to 25th Novr. abot ..	483,196	729,448	551,875
Clearances to Calcutta, China, Japan, &c.			
For the week	1,399	2,251	888
From 1st Jan. to 25th November ..	432,245	327,256	147,478

WHEAT and SEEDS.—These markets have remained very quiet in tone, and with but little business for exporters' account reported in either. Prices of *Wheat* are nominally unchanged in the absence of supplies ; but ready quotations for *Seeds* are ag follows :—

Linseed (bold)	Rs.	6 8	0 per cwt.
Rapeseed, Yellow Guierat	"	8 0	0 "
Do. Brown Delhi	"	7 2	0 "
Do. Yellow Cawnpore	"	7 0	0 "

The comparative Imports of Wheat and Seeds are as follows :—

	Cwts.	Cwts.	Cwts.
Wheat for the week	32,398	22,194	68,950
Do. from 1st January to 25th Nov	1,670,502	3,792,705	4,099,741
Linseed for the week	28,407	20,831	18,586
Do. from 1st January to 25th Nov	470,249	3,442,388	2,058,294
Rapeseed for the week	17,753	10,221	11,743
Do. from 1st January to 25th Nov	1,827,283	1,272,518	2,079,159
Gingellyseed for the week	71,943	41,355	133,701
Do. from 1st January to 28th Nov	617,718	1,034,490	1,169,715

The clearances of Wheat and Seeds to Great Britain and Continent are as follows :—

	Cwts.	Cwts.	Cwts.
Wheat for the week	...	...	...
Do. from 1st January to 25th Nov.	2,913	1,429,572	2,450,305
Linseed for the week	...	43,244	...
Do. from 1st January to 28th Nov.	643,039	3,138,359	2,548,089
Rapeseed for the week	...	61,804	...
Do. from 1st January to 25th Nov.	1,594,429	1,332,232	1,755,049
Gingellyseed for the week	...	44,618	...
Do. from 1st January to 25th Nov.	515,979	1,157,024	1,180,949

(REUTER'S TELEGRAMS.)

COMMERCIAL AND FINANCIAL NEWS.

LONDON, Nov. 25.

The Liverpool Cotton Market closed quiet. Surats dull,

Good Bhownuggur	2 22-32.
The Manchester Market has been steady.	
2½ per cents. Consols	113 3-8
3 per cent. Rentes	103 3-4
3½ per cent. sterling Loan	117 1-4
3½ per cent. Rupee Paper	92 11-16
Bar Silver	27 1-8

The Bank of England Returns for the week ending yesterday, show the following points :—Total Bullion, £32,400,000 ; Increase, £600,000 ; Public Deposits, £7,800,000 ; Increase, £600,000 ; Other Deposits, £37,000,000 ; Other Securities, £28,000,000 ; Increase, £100,000 ; Notes and Gold, £23,300,000 ; Increase, £800,000. The Bank's Reserve is 50 per cent. of the Liabilities.

STEAMER MOVEMENTS.

SUEZ, Nov. 25.

The P. and O. Company's steamer Palawan, from Colombo, arrived here day before yesterday evening.

The P. and O. Company's steamer Socotra, from Colombo, arrived here this morning.

PORTSAID, Nov. 25.

The B. I. S. N. Company's steamer Manora, left here this afternoon.

LIVERPOOL, Nov. 25.

The Clan Line steamer Amaranth, left here to-day.

LONDON, Nov. 25.

The Clan Line steamer Clan Macarthur arrived here this morning.

The Clan Line steamer Bullionist, arrived here yesterday evening.

G. I. P. RAILWAY.

(Open 1,671¼ Miles.)

The following is the Statement of Traffic for week ending 20th November, 1897 :—

	Coaching Traffic. Receipts.	Merchandize and Mineral Traffic. Receipts.	Other Earnings (Estimated)	Total Earnings
	Rs.	Rs.	Rs.	Rs.
Total	1,99,743	3,90,191	5,505	6,15,439
Corresponding week last Year. Open 1,666 Miles.	...	...	...	6,36,857
Decrease				Rs. 1,17,368

BANK OF BENGAL.

THE following is the Statement of the Affairs of the Bank of Bengal for the week ending 18th November, 1897, as compared with the Statement of 9th November, 1897 :—

LIABILITIES.	Nov. 5. Rs. A. P.	Nov. 16. Rs. A. P.
Capital paid up	2,00,00,000 0 0	2,00,00,000 0 0
Reserve Fund	80,00,000 0 0	80,00,000 0 0
Public Deposits, &c.	1,56,02,393 7 8	1,22,74,614 15 10
Other Deposits, &c.	9,91,81,703 6 6	8,01,36,870 8 0
Bank Post Bills, &c.	4,58,917 12 0	4,74,816 1 2
Sundries	22,76,455 8 2	24,32,000 7 1
	Rs. 9,56,47,279 13 10	9,00,38,471 11 1
ASSETS.		
Government Securities	60,50,573 0 8	60,76,486 0 6
Other authorized Investm.	74,73,897 8 0	70,31,392 8 0
Loans on Govt. and other Authorized Securities	1,26,41,482 9 0	1,38,17,197 9 8
Amounts of Credit do.	2,18,81,322 1 10	2,16,00,516 7 0
Bills Discounted, &c.	1,53,98,441 8 6	1,50,01,586 9 2
Balance with other Banks	4,67,556 10 8	5,81,556 8 5
Bullion	2,857 11 0	2,847 11 0
Dead Stock	13,31,801 0 5	13,29,071 15 7
Stamps	9,305 12 8	9,908 5 3
Sundries	11,42,716 9 6	11,94,838 8 6
Cash, &c., at Head Office	1,14,49,572 6 11	1,16,02,000 11 3
Do. at Branches	1,60,85,566 6 11	1,61,46,308 12 11
	Rs. 9,56,47,279 13 1	9,00,38,471 11 1

THE following is the Bank's Memorandum of Liabilities and Assets up to 16th November, 1897 :—

LIABILITIES.	Rs.
Treasury Balance at Head Office	5,32,094 Inc.
Do. at Branches	21,47,772 Dec.
Other Deposits	9,65,917 Inc.
Post Bills	15,919 Do.
ASSETS.	
Bank's Investments	53,926 Inc.
Loans	5,73,519 Do.
Accounts of Credit	8,81,807 Dec.
Mercantile Bills	2,26,557 Do.
Cash Head Office	2,11,478 Inc.
Cash at Branches	8,65,640 Dec.

THE BOMBAY GAZETTE OVERLAND SUMMARY.

Compiled for despatch by the Weekly Mail to Europe.)

CONTENTS :—

1 DOMESTIC OCCURRENCES—HOMEWARD MAILS FROM BOMBAY—OUTWARD MAILS FROM EUROPE—HEADS OF INTELLIGENCE.
2-3-4-5 THE WEEK.
6-7-8-9-10-11 The Tirah Expedition—The Story of Saran Sur —With General Lockhart—The Gurkhas at Dargai—The Malakhand Force—The Tochi Force—Simla and the Frontier.
12 BOMBAY AND PRESIDENCY—Arrival of the Transport Dunera—Departure of the Transport Dunera.
13 LEADING ARTICLES : The "Pratola" Appeal Case—The Corporation and the Government Scheme.
14 LEADING ARTICLES : The Value of Irrigation—The Rebuilding of Calcutta.
15 LEADING ARTICLES : Amending the Criminal Procedure Code—What is Money ?
16 LEADING ARTICLE : The Siege of Delhi.
17-18-19 A Gallant Sortie—The Proposed Rebuilding Scheme —The "Pratola" Appeal Case.
20 Municipal Standing Committee.
21 Fire at Chandanwady—Fire at the Colaba Cotton Green—Matches.
22 SPORTING NEWS—Between Ourselves, Cricket—Cricket in Calcutta—Royal Bombay Golf Club—The Hyderabad Challenge Tent Pegging Tournament—Madras Golf Stories.
23-24-25 H. V. A. Spoon Competitions—Indian Volunteer Rifle Association—The N.-W. P. and Oudh Polo Tournament —The City Mortality.
26 Plague, Famine, War—Arrival of H. I. M. S. Canning.
27 ARRIVAL OF THE OVERLAND MAILS OF THE 5TH NOVEMBER—BENGAL—N.-W. PROVINCES, OUDH AND PUNJAB —MISCELLANEOUS—SHIPPING INTELLIGENCE—OFFICIAL GAZETTES—Govern

EGRAMS

(REUTER'S TELEGRAMS.)

NEWS FROM UGANDA.

LONDON, Nov. 26.

...ing news has been received from ...rom which it appears that the mutiny ...ited to 200 Soudanese, whom the others ...d to join.

...re is now no anxiety for the safety of the ...n residents there.

...AND THE KIAOCHAU QUESTION.

...wing from Yokohama that the landing of ...men at Kiaochau is seriously occupying ...tion of the Japanese Government, and that ...panese diplomatic representatives have ...een instructed to ascertain the resolutions of the Powers in the matter.

THE FRONTIER OF BRITISH GUIANA.

A series of volumes of minutes of the ancient Dutch Governors has been discovered in the vaults of the law courts at Georgetown, Demerara, which clearly confirm the British frontier claims.

ALBANIAN REVOLT.

Five thousand Albanians are in full revolt against the Turkish authorities, and severe fighting has taken place with the troops near Diakons, with heavy loss on both sides.

The whole district is very unsettled.

THE MAILS.

LONDON, Nov. 25.

The Bombay mails of the 13th instant arrived at Brindisi to-day.

THE GOVERNOR'S TOUR.

HIS EXCELLENCY AT THE RASULKHANJI HOSPITAL.

(FROM OUR SPECIAL CORRESPONDENT.)

RAJKOTE, Nov. 25.

This morning, his Excellency the Governor opened the Rasulkhanji Hospital for Women, endowed by his Highness the Nawab of Junagadh, at a cost of eighty thousand rupees. The original estimates were thirty thousand, but his Highness cheerfully found the excess of fifty thousand. The hospital is calculated to supply a long felt want and prove an unspeakable boon to suffering women and ladies in princes and chiefs' families. The heir-apparent to Junagadh read an eloquent address to his Excellency in an impressive manner, giving a short sketch of the origin of the building, which was due to the sympathetic initiation of Colonel Hunter.

Lord Sandhurst, in declaring the hospital open, eulogised the charitable disposition of the Nawab of Junagadh, to whose princely endowment the building owed its existence. He could not lay too great stress upon the benefits derived from such institutions. He thanked his Highness for his generosity. There was a good field for lady doctors in the East. Last year the natives displayed great antagonism to treatment in hospitals, but he hoped such prejudices would die out in Kathiawar when it is known that his Highness had founded and supported it. The hospital is fully equipped with the latest scientific requirements and affords most effectual medical help to the women in general, and wives of chiefs and gentlemen of position in particular, at the hands of lady doctors in charge of the hospital, since high class ladies were precluded from seeing medical men. The hospital is a fine specimen of architecture, and is designed by Mr. Booth, the State Engineer, and is entirely in charge of lady doctors.

ALLEGED CASE OF OFFICIAL BLUNDERING.

A CONVOY OF SICK AND WOUNDED PUT TO SEVERE DISCOMFORTS.

(FROM OUR CORRESPONDENT.)

LAHORE, Nov. 26.

A shocking case of mismanagement on the part of the Medical authorities at the front has been brought to notice. We hear, says the "Civil and Military Gazette," that a convoy of twenty-nine sick and wounded soldiers, presumably from British Regiments, was despatched from Kohat for transfer to Nowshera on account of insufficient hospital accommodation at the former station. They arrived at Nowshera on the 20th instant. On arrival at Khushalgarh, they were put into ordinary third-class carriage, having no lavatory accommodation and without arrangements having been made for food and medical comforts for the journey, which, to aggravate matters, by some mischance, took more than twenty-four hours to accomplish, or about twelve hours more than it takes in the ordinary course.

Among the sick there were several cases of dysentery, and it is not difficult to imagine the discomforts and sufferings of these unfortunate victims of official blundering during all that trying time.

This scandalous case of culpable neglect of ordinary professional duties has been taken up for investigation by Sir George Wolseley himself, who happened to be at Nowshera at the time on tour.

BOMBAY COMMAND ORDERS.

POONA, Nov. 25.

Captain Broome, 29th Bombay Infantry, having been appointed to officiate as Deputy Assistant Adjutant-General on the District Staff in Bombay Command, is posted to Poona District.

Captain McWhiane, 2nd Battalion, Royal Irish Rifles, officiating Deputy Assistant Adjutant-General, Poona District, having been appointed to officiate as Assistant Adjutant-General on the District Staff in Bombay Command, is posted to Poona District.

Brig.-Surgeon-Lieut.-Colonel Fawcett, M. D., Army Medical Staff, has taken charge of the current duties of the Principal Medical Officer, Poona District, from the 25th October, 1897, as additional duty, under Article 188, Army Regulations, India, Vol. I., Part. I.

Addendum.—In Bombay Command Order, No. 444, of 3rd September, 1897, opposite name of Captain Hastings, 2nd Bombay Grenadiers, *add* "in addition to his regimental duties."

Lieutenant Edwards, 2nd Bombay Grenadiers, has passed the examination laid down in Para. 204, Army Regulations, India, Vol. II.

The undermentioned officer is for promotion to the rank of Lieutenant :—Second Lieutenant the Hon. Clegg-Hill, Royal Welsh Fusiliers.

Under instructions received from the War Office, it is notified that Major and Brevet-Colonel Wodehouse, C.M.G., Royal Artillery, is to proceed to England as soon as possible, on promotion to regimental Lieutenant-Colonel.

Exchange has been sanctioned between Second Lieutenant Logan, 26th Field Battery, and Second Lieutenant the Maddox, 32nd Field Battery, Royal Artillery.

With reference to G. O. C. C. 429, dated 29th October 1896, it is notified that a large number of "India Medals 1895 with Clasp "Relief of Chitral 1895" remain unclaimed. Commanding officers and heads of departments, and others concerned are therefore, requested to take steps with men to the submission of claims being expedited.

The Inspector-General of Artillery will inspect in Nagpur, Bombay, Poona, and Mhow districts as under :—Kamptee from 16th to 19th February, 1898 ; Bombay from 20th to 27th February ; Poona from 27th February to 6th March ; Ahmednagar from 6th to 7th March ; Mhow from 10th to 15th March ; Neemuch from 15th to 18th March ; and Nusseerabad from 19th to 22nd March. General Officers Commanding Districts concerned are requested to arrange for the Royal Artillery to be marched at his disposal on the dates mentioned above.

THE TROOPS FOR MOMBASSA.

Under instructions from the Bombay Command Head-quarters, Surgeon Standage, 2nd Bombay Lancers, has been ordered to go to Bombay to take charge of a section of the Native Field Hospital proceeding to Mombassa.

SIMLA, Nov. 26.

The 27th Bombay Infantry left Rawalpindi for Kohat yesterday. They embark for Mombassa [illegible]

THE TIRAH EXPEDITION.

GENERAL LOCKHART'S MOVEMENTS.

VISIT TO THE MASUZAI COUNTRY.

(FROM OUR CORRESPONDENT.)

SIMLA, Nov. 26.

General Lockhart leaves Bagh to-morrow (Saturday) with the Second Brigade via Lozaka Pass to visit the Chamkanni, Masuzai and Mamuzai country.

The expedition is expected to take about ten days. After this the whole force will probably move down towards the Bara, which is the winter settlement of many of the Afridi clans.

THE ALIKHEL ORAKZAIS' FINE.

Up to Wednesday night the Alikhel Orakzais had paid in to the British Officer at Mastura thirty-nine good breech-loaders and over Rs. 2,000 cash, and had also surrendered six Government Enfields taken in the raid on the salt post in Kohat district, one Snider taken from the Border Military Police, and seven Martini rifles taken at Saragara on the Samana. The Daulatzais and other Samil Orakzais were expected to pay up in full yesterday. The Malikdin, Kamburkhel and Adamkhel Afridis also are adopting a submissive attitude, while the Mamuzai are preparing to pay up. It looks therefore as if the column at least, which will be despatched in the next few days from General Lockhart's force to perambulate Orakzai country in co-operation with General Hill's Column, would not meet with opposition.

GENERAL WESTMACOTT'S ARRANGEMENTS.

THE TRIBES AND TERMS.

THE ENEMY'S LOSSES.

ALLAHABAD, Nov. 26.

A telegram, dated Bagh, 25th November, addressed to the "Pioneer," says :—The arrangements made by General Westmacott for retirement from Divatoi, yesterday, were so admirable that not only were there very few casualties, considering the difficulty of the road, but all the troops were back in camp well before dusk. The brunt of the retirement fell on the 36th Sikhs, who were most ably handled. Out of 17 casualties, the 36th Sikhs had Captain W. E. Venour, the 5th Punjab Infantry (attached), very slightly wounded, one killed and 13 wounded. King's Own Scottish Borderers two wounded. The enemy had six killed and lost five rifles. Probably there were other losses which are not yet known. The Yorkshire Regiment and 1-2nd Gurkhas protecting the flanks in the hills were a good deal fired on during the retirement, but there were no casualties. The Yorkshire Regiment had a particularly hard time, their food and blankets and great coats could not be got to them till 36 hours after their departure.

Very few shots were fired into the camp last night. Foraging is proceeding, apparently, unopposed to-day.

The 2nd Brigade, accompanied by Sir William Lockhart, moves off on the 27th in the direction of the Masuzai Country. The head-quarters and half the battalion of the Royal Scots Fusiliers marched in to-day. The Malikdin Kambar Khel Jirgah have returned to-day, and asked for a further interview. They appear very anxious to make terms. The Alam Khel will meet the Kambar Malikdin and possibly the Kuki Khel. The representatives at the Jirgah one mile from here to-morrow will then come to a decision as to how the fine of arms and money is to be apportioned. If this Jirgah arms and money is to be apportioned. If this Jirgah is a success there is every hope that the Zakka Kamrai and Siwah Afridis will follow.

Regarding the fight of November 16th, it is reported from Peshawar that the enemy lost 293 killed and wounded, several leading tribesmen being reported killed.

From Ilam Gudr (Thursday).—It is reported that the Mullah Said Akbar is collecting a lashkar with a view to harrassing the troops in Maidan. A body of about 300 Aka, Zakka, and Stari Khel Orakzai are said to have collected at Mamauzi, their special role being to cut off the patrols and foraging parties, etc. The road to the Gandao Pass was completed to-day as far as Gandao village, one and a-half miles this side of this pass.

THE LATEST FROM THE FRONT.

(FROM OUR SPECIAL CORRESPONDENT.)

BAGH, Nov. 25.

In returning from Divatoi, yesterday, the 36th Sikhs on the rear-guard came to close quarters with the enemy, and killed several, capturing their rifles. Captain Vernour, 5th P. I. (attached 36th Sikhs), was slightly wounded.

THE FIGHT AT TSERI KANDAO.

HEAVY LOSSES BY THE ENEMY.

It is reported from Peshawar that at Tseri Kandao, on the 16th, there were 293 killed and wounded, the Sipahs alone losing 60 killed. The Zakka Khels from the Khyber Bazar Valley also lost heavily. Four different Khels were engaged, and several leading tribesmen were killed.

The loss of the Dorsets was not in vain.

The tribes in Maidan Valley are nibbling at the terms offered.

FIRING INTO CAMP.

(FROM OUR CORRESPONDENT.)

SIMLA, Nov. 25.

A few shots were fired into Camp Bagh last night (24th). A sepoy of the 36th Sikhs was wounded. A party collected forage north of the Camp on Th rsday, when two mules were wounded.

THE MARCH TO RAJGUL VALLEY.

GALLANTRY OF TWO YOUNG OFFICERS.

LAHORE, Nov. 25.

The Yorkshires picqueted the heights on the right of the ravine, and the 2nd Gurkhas on the left. Both these regiments remained out on the hills for three days and two nights. They had a very trying time on the way down. Whilst clearing off the Afridis, two young officers of the Yorkshires, with 10 or 12 men, most gallantly turned some of the enemy out of three houses on a spur commanding the ravine. The officers led and used their revolvers. Lieutenant Jones, just out from England, was killed, and Second-Lieutenant Watson, with a few months' service only, was dangerously wounded. It is only a few days ago that Major-General Symons complimented highly the two other young officers of this Battalion in front of their companies for their dash and courage in leading their men.

All this is treated as an everyday affair, but words cannot express the courage and devotion to the glorious duties of our service shown by our officers, who led as they are, nothing can stop our troops, who, British and Native, strain every nerve to follow closely their leaders.

SMART ACTION WITH THE GURKHA SCOUTS.

On the 23rd down the 5th Gurkhas' scouts had a very pretty and smart little fight all to themselves. They killed 6 in one place, and had a great tussle for their arms, but the enemy were too strong for them. The Gurkhas had no casualties, thus showing again that they can beat the Afridis at their own game.

The Rajgul Valley, looking towards the west, appeared narrow, and is much commanded and difficult ; while the Bara Valley to the east looked much broader and easier.

HAND-TO-HAND FIGHT WITH THE ENEMY.

GALLANTRY OF THE SIKHS.

At dawn, on the 24th, General Westmacott sent off his baggage to Bagh. At 8 o'clock he called down his pickets and left at half-past, closely pressed by the enemy as usual. The guns could do little from the bed of the river, and the enemy followed and seized position after position with great skill. At one place they cut down our baggage, and actually got away with nine mules. A party of 36th Sikhs were after them with great smartness, and a hand-to-hand fight ensued, in which it need not be said that our men were victorious, killing seven, recovering all mules, and bringing off three rifles. The numbers in camp turned out to cheer these gallant 36th fellows, who came swaggering in with their bloody bayonets.

After this decisive check the Afridis slackened off and all got some protection by the troops sent out to cover the retirement. Our casualties were probably only about 30, with only 2 or 4 killed.

* Appeared in our Second Edition of Friday.

All are loud in their praise at the skilful manner in which Brigadier-General Westmacott conducted the retirement.

THE REAR-GUARD ACTION AT WARAN.

SIKH GALLANTRY.

A DORSET PRIVATE'S FEAT OF STRENGTH

(FROM OUR SPECIAL CORRESPONDENT.)

CAMP MAIDAN, Nov. 17.

I WIRED to you to-day the casualties of the 16th in the rear-guard action of General Kempster's 3rd Brigade as they returned from Waran. The Brigade was engaged nearly the whole day, the baggage being sent on ahead of the Column, under a strong guard. As our force was leaving the high ground, the enemy, in a way peculiar to these hillmen, seemed to rise out of the ground on three sides in great numbers. Two companies of the 15th Sikhs were hard-pressed and some severe fighting took place. Reinforcements were sent back to help them, and two Companies of the Dorsets, the 36th Sikhs, and the 15th Sikhs were gradually involved in a big engagement. The two batteries were quickly in action, and while they were firing the enemy kept very close to cover, and our retirement was carried out with the greatest steadiness. The guns continued firing till the sun-set, and then it was that the tribesmen made these repeated attacks on our rear-guard and were repulsed time after time with heavy loss. One half-company of the Dorsets somehow or other strayed from the remainder of the little force, and in the darkness, it is supposed, that they fell into an ambush and were cut up by the enemy. Their bodies were not recovered till the next morning, when they were found stripped of their clothes and badly mutilated. Some of the men of the half-company escaped, but Lieutenant Crooke, of the Suffolk Regiment, who was attached to the Dorsets, and Lieutenant Hales, of the East Yorkshire Regiment, who was also attached, were both killed, and twelve men. It is hard to explain how these men got separated from the two Sikh regiments, except that men who have been over the ground, in fact the regiments who went out the next morning to bring in the bodies, said that the ground was so broken and intersected by deep blind nullahs, that even in the day time it was a difficult task to keep a regiment connected. So I am afraid these men must have been in one of these deep nullahs, and been surrounded and cut up. The 15th Sikhs, under Colonel Abbott, made some splendid charges just about dusk as these men closed around them. In fact, they came so close that those of the enemy who were without rifles hurled rocks down the hill-sides. Several of the 15th Sikhs were hit by rocks. However, they got well into them with their bayonets and then fired heavily into them as they retreated. Colonel Abbott was hit in the face by the splinters of a ricochet bullet. The very last volley that the enemy fired was a very disastrous one for this regiment, as Captain Lewarne and five men were shot by it, Captain Lewarne and three men being killed. Captain Custance, of 35th Sikhs, was wounded in the thigh, and Lieut. Munn, the Adjutant, was hit in the hand, but charged on with his sword in his left hand and used it with some effect. Colonel Hoghton, of the 36th Sikhs, was in a great measure responsible for the success of the rear-guard action by his great coolness and the way in which he manœuvred the regiment. They also had a certain amount of hand-to-hand fighting, but not so much as their Sikh comrades in the 15th.

Many of the sepoys following the gallant example shown them by their officers did many brave acts. The major of the Dorsetshire Regiment, too, had a little fighting at close quarters, the enemy crawling up very near to them time after time.

PRIVATE VICKERS PERFORMS THE HAT-TRICK.

One man, Private Vickers, of the Dorsets, who has already been recommended for the Victoria Cross for his bravery at the battle of Dargai Hill, was again very much in evidence. Three men rushed at him at the same time. He shot the first, bayoneted the second, and being unable to withdraw the bayonet, killed the third with a stone. Such is the story as I heard it from an officer of the Dorsetshire Regiment. These three regiments alone report that they were responsible for 175 men of the enemy, and the guns, the 7-pounder Kuhas, and last, but not least, our gallant Gordon Highlanders, must have killed a good many more. The Zakka Khels must have had a bad day. Their only consolation must be that those few rifles fell into their hands, and, of course, a certain amount of ammunition that was left in the men's pouches. The two Sikh regiments and one and a-half companies of the Dorsets spent the night in villages some three miles from camp, and a very good time they all had. Without blankets and warm clothing, without food expect what they had carried in their haver sacks, and without water. With a temperature well below freezing point, and no means of getting warm, they were unable to light fires as they would have given the enemy such a good mark to snipe at from the hill tops and copses around. Early at daybreak a part of the Second Brigade started out in support and to help to bring in our dead and wounded. But the Zakka Khels had evidently had such a bad time that they did not pursue their usual tactics and follow up our troops as we returned to camp. It was

A CAPITAL DAY

for us, we were fighting against tremendous odds, and had all the worst of the positions. Our losses were only 16 British officers killed and wounded, almost exactly the same as a week before, when the Northamptons lost so heavily.

General Westmacott's Brigade also had some fighting as they returned to Camp from the direction of Bagh—a part of the valley that was supposed to be friendly ; the Kambarkhels, a clan that had sent in their jirgah, and to whom we had the day before paid (at a low rate, certainly) for the fodder and grain that we had taken from their villages. However, it is needless to say that the 1,200 mules that were taken away laden with fodder and vegetables and whatelse was found in the houses searched were taken back to Camp without a pie being paid for them. I am afraid the pensioners to whom I was talking in so friendly fashion the other day will lose our custom for a long time. The result is that we shall take all that we can get, and I fancy destroy houses and defences when we have collected all that there is to be gathered. Our entry into Bagh when we change Camps to-morrow will not be the peaceful march we anticipated, as we reach to-day that the whole valley is up, and, judging by the numerous villages and hamlets studded all along the valley up to the hills, there ought to be plenty of fighting men about.

Sir William Lockhart, in his wire to Simla to-day, says that he proposes to take stringent measures of coercion as the Jirjahs do not appear to be inclined to come in without being compelled to do so.

Now that Rajgul has been visited, the whole of Tirah has been overrun by our troops, and very great damage has been done to the villages and fortified houses of the Zakka and Kuki Khels. There is no object to be gained by wintering in the uplands, as the tribesmen, with their homesteads in ruins and their supplies eaten up, must of necessity move down to the Bara and Bazar Valleys. In fact many of them have moved left. Mrs. and Miss Westmacott remained in Rajgul must be regretting that they did not make their escape before our troops appeared at Divatoi. The latter has come in quietly, and can corroborate every detail of this singular event. Towards dusk I sent a ball with a terrific drive from the 6th tee, and we lost sight of its flight, but promptly mounted our bikes and rode towards the eleventh hole, where I calculated that it would fall. I may here mention that the exact distance was measured by both our cyclometers was 7 furlongs, 439 yards, two feet, eleven and three-quarter inches. While we were searching, the caddy drew our attention to a hen-turkey cackling in a strange fashion and waddling off the brown towards its roost in Guindy Park. On looking casually into the hole, which was 3½ in. diameter, I found a new laid egg, which I took home as a souvenir for the loss of my spheroid, and on cracking it at *chota hazirt* the next morning my eggspoon met with a hard substance, which, on careful inspection, turned out to be my golf-ball on which I had written my full name."

With regard to our own contribution re the Bishop's famous drive, a correspondent asks what was his lordship's observation when he had to lift his ball out of the ninth hole and pay a penalty. To which we may reply that his Lordship was heard (by one of our own staff) to exclaim—"Dear me, how very extraordinary!" That is all.

THE ANTHROPOLOGICAL SOCIETY OF BOMBAY.

THE ordinary monthly meeting of the society was held in the rooms of the Bombay Branch Royal Asiatic Society, Town Hall, on Wednesday, the 24th November 1897 : . . . Yesterday we had a fearful day, had to attack a pass, and got there without any loss, but in retiring the enemy assembled on the top up from the ground and gave G Company of the N. rhamptons, which was the rear company, an awful pounding. As luck would have it, three more companies, C, D, F and K Companies close by, and they at once went to the assistance of their comrades. It was here that Lieutenants Waddell and Sergeant Goffey were killed, Sergeant Litchfield was shot through the knee and will lose his leg ; Sergeant Underdown slightly wounded, Colour-Sergeant Wall shot through the ankle ; he must lose his foot. Lieutenant Trent wounded in the thigh. It was too awful. The bullets rained about me like hailstones, and in retiring I had to keep covering the unfortunate wounded men so as to get them alive, and if possible safely into camps. It was terrible to see their sufferings ; they were bad enough when we could carry them comfortably, but when they had to be carried anyhow you can imagine what they went through. Sad to tell Lieutenant MacIntyre, Sergeant Lock and fourteen men are missing. The battalion went out to look for them this morning, and I will not close this till to-morrow to wait for the battalion's return. . . . Sad news. The whole of the party missing are killed. Total killed 20 : wounded 28. They have brought in the bodies, which are to be buried to-night. . . . is fearfully cut up. I never saw any one so terribly affected as he was at the loss his regiment has sustained. . . . The only consolation their relations have is that they died protecting two of our wounded men. No one can say enough in praise of the men of the Northampton who were in the engagement. They were literally fired at from every side at once, but they were as cool and deliberate as if they were on an ordinary field day. General Westmacott in command of our brigade is full of praise of the Northamptons, and says 'I never could have believed a regiment could have under such circumstances behaved with such pluck and coolness.'"

THE NOWSHERA-DARGAI LINE.

A NEW STRATEGIC RAILWAY.

(FROM OUR CORRESPONDENT.)

LAHORE, Nov. 25.

The survey of the proposed railway line from Nowshera to Dargai has been completed, at least as far as the field work is concerned, and the alignment has been worked. The length of line is 41 miles, that is 15 miles from Nowshera to Mardan, and 25 miles from Mardan to Dargai. The gradients are very easy the whole way. Indeed there are no gradients to speak about until within 15 miles from Dargai, where the land begins to rise, and this rise is only from 20 to 25 feet per mile. The waterways are few and unimportant, and there is only one big bridge required in the whole length, and that is crossing the Kabul river, about a mile from Nowshera. The bridge would have to be 1,000 feet wide. The river is 15 feet deep at the site where the bridge would have to be constructed, and the banks are rather steep. About 6½ miles from Nowshera there is a 20 feet arched culvert at Jalala, which is situated on the left bank of the river Khar. There is a road suspension bridge for foot passengers, 240 feet wide. The country hereabouts is much cut up with ravines. The banks of the river Khar, where the suspension bridge is, are 50 feet high. The only other waterway of any importance is two miles from Dargai and that is 50 feet wide. From Mardan past Gujar at the third mile, and Balala at the sixth mile, the line skirts a range of small hills called the Takht-i-Behai. The only large towns through which, or near which the railway would pass are Hoti and Mardan, which have a population of six or seven thousand. The villages through or near which the line would pass are Koturpan, Rashuki Rioria, Deyrah, Koonagh, Hoti, Mardan, Bagdadan, Goojar, Mekhebbaba, Ziarat, Jalala, Sbergarh, Shingra, Dobundi, Shahkote, Sangair, Mirdeh, and Dargai.

THE COMMANDER-IN-CHIEF'S TOUR.

(FROM OUR CORRESPONDENT.)

SIMLA, Nov. 25.

A slight change has been made in the Commander-in-Chief's tour, Dhasari being substituted for Shikohabad in the station for halt. The dates remain unaltered.

CONCESSION TO N. C. O.'S ON FURLOUGH

It is notified that a concession of six monthly return tickets at single fares to British N. C. O.'s, Privates, and their families, proceeding on furlough to the hills, have been extended to all Indian Railways, except the East Indian.

FAILURE OF THE NORTH-EAST MONSOON IN MADRAS.

Three inches of rain fell in some of the Madras districts yesterday, but it is now too late to hope for very much from the North-East Monsoon, which appears to have almost completely failed.

The barometric depression, which has advanced during the past few days from the west, its approach being heralded as usual by a wave of warm air in the Himalayan stations, does not appear to have produced much rain in Persia, although it has brought some clouds in its train, it is now hoped that it will pass without giving snow in Tirah.

MILITARY NEWS.

Lieutenant Grant, R. E., is posted to Bombay Command, on return from leave.

Lieutenants Rundle, H. Hearn, Dick, and Westropp are posted to the Bombay Sappers and Miners, to complete the War Establishment in Nos. 3 and 4 Companies.

Military Assistant Surgeons Chamarett and Beale, Bombay Command, have passed for promotion.

THE OUTBREAK IN JULLUNDER DISTRICT.

ANOTHER VILLAGE ATTACKED.

LAHORE, Nov. 26.

Plague is once more strongly in evidence in Jullunder district, eleven cases having been discovered in a third village, named Khan Khana. In the two other villages plague continues, but the stringent sanitary measures that are adopted there have succeeded in keeping it in check.

PATHAN DESERTERS.

Two men of the 40th Pathaos deserted from the Regiment at Pindi on Monday night, taking their arms and accoutrement with them.

PASSENGERS BY THE HOMEWARD MAIL.

THE P. and O. S. N. Co.'s s. s. Peninsular, Captain W. A. Wheler, will sail, to-day, for London and Brindisi, with the English mails and the following passengers :—

FOR LONDON.

Addis, Mrs and infant
Bal, Mr, Mrs and child
Baines, Miss
Blair, Miss
Betts, Mr and Miss
Bruno, Capt E
Baker, Mrs
Bush, Revd and Mrs
Cleveland, Mrs G
Casaroni, Mrs, 2 children and infant
Collins, Mr E W
Carruthers, Mrs A F
Dowsle, Revd and Mrs
Dalton, Dr
Farrer, Mr
Grant, Capt P M
Hilliard, Mr A H
Heaton, Mr J J
Hutchison, Mr Dufton
Kettle, Mr, Mrs and child
Keil-, Mrs Harvey and 2 children,
Lewin, Mr
Lyle, Mr H W
Mandar, Mr A H Savage
Macphail, Rev J M
Mitchell, Mr T
Mitchell, Capt Or
Meiser, Mr J
North, Mrs
Parry, Revd and Mrs A A, child and infant
Rivett, Mrs and child
Stacpoole, Mr
Sykes, Mr and Mrs R
Stokes, Hon'ble G
Stokoy, Miss
Wade, Miss
Williams, Capt

The following passengers have been engaged :—

Per s. s. Carthage to Aden, 4th December.

For London—Capt and Mrs K. D. Kaye, Mrs and Miss Barnes, Mr Hildebrand, Hon R. Grosvenor, and Mrs V Chipp Hornby.

Per s. s. India, to London, 11th December.

For London—Mrs G A Taylor, Mr P Preece, Mr Fellowe, and Mr P W Barker.

MADRAS GOLF STORIES.

THE following is the latest addition to the *Madras Mail's* collection of Golf stories. "Ananias Bubblejock" writes :—

"The remarkable golfing incident reported by a Bangalore correspondent reminds me of a similar experience which I have hitherto refrained from relating, partly from modesty, and partly because people sometimes appear to be rather sceptical about the absolute truth of some of my adventures. Fortunately my friend Colonel Bowlong was playing with me on that occasion at Guindy, and can corroborate every detail of this singular event. Towards dusk I sent a ball with a terrific drive from the 6th tee, and we lost sight of its flight, but promptly mounted our bikes and rode towards the eleventh hole, where I calculated that it would fall. I may here mention that the exact distance was measured by both our cyclometers was 7 furlongs, 439 yards, two feet, eleven and three-quarter inches. While we were searching, the caddy drew our attention to a hen-turkey cackling in a strange fashion and waddling off the brown towards its roost in Guindy Park. On looking casually into the hole, which was 3½ in. diameter, I found a new laid egg, which I took home as a souvenir for the loss of my spheroid, and on cracking it at *chota hazirt* the next morning my eggspoon met with a hard substance, which, on careful inspection, turned out to be my golf-ball on which I had written my full name."

With regard to our own contribution re the Bishop's famous drive, a correspondent asks what was his lordship's observation when he had to lift his ball out of the ninth hole and pay a penalty. To which we may reply that his Lordship was heard (by one of our own staff) to exclaim—"Dear me, how very extraordinary!" That is all.

TABLE TALK.

(BY WALTER BESANT.)

LONDON, Nov. 5.

THE sudden death of Henry George was a great shock to everybody in this country—to those who disliked him, to those who believed in him, and to those who loved him. He was a man who had the gift of making himself beloved by all readers who are able to let themselves be magnetised by a writer. He had also the gift of making himself read by millions. One does not know how to account for these gifts ; they are a part of genius. There never was any man who was read so widely, who made so many friends, and, in this country, so few disciples. To begin with, he believed in his mission, in his own creed. That was a great thing. Then he set forth his teaching in a most attractive and charming manner. I believe he wanted to take away everybody's land as a first step. Yet he was not a Socialist. The book he wrote was one of those which precede Revolution, but do not precede Revolution. Thus, before the French Revolution became possible, there were showers of books, pamphlets, and plays about the Social order. Much the same phenomenon will be remarked in future about our own age. And Henry George will be remembered as one of the advocates of a new order which was impossible. I once met him. He was a pleasant, bright man ; he struck one as having a sunny nature ; he was an American who did not hate this country ; he was a friend of the Irish who did not, in consequence, hate the English. That he should die just when there seemed a chance of applying to the huge realm ruled by the Mayor of New York some of his own principles, including honesty, truth, and righteousness, is a disaster which is deplored here as much as in the States. Happily, the influence of such men in the direction of honesty and justice do not die, but lives and spreads.

Come with me to the ancient city of Bath in the year 1,720, when it was already a place of resort for the waters. A visitor of distinction—everybody was a visitor of distinction—was received on arriving at his lodging with a peal of bells from the Abbey. This delicate attention was followed by the music of the city waits. The lodgings themselves were not much to boast of. The floors were washed with small beer and spot, which hid the dirt. The wainscot on the walls was unpainted. The furniture consisted of nothing but a few wooden chairs, a fender and tongs, and a small looking glass. It is presumed that there was also a bed. The first thing was to call upon the Director, or Ceremonies—the King of Bath. This ancient informed the new arrival who was in the place and what were the rules. Swords were not allowed, nor, in the evening, boots. In the morning ladies might go about with aprons on if they liked ; not in the evening. The Pump Room was under charge of an officer, and the rules had to be obeyed. In the afternoon the town band played. In the morning there were public breakfasts, saunterings under trees, morning service in the Abbey. In the evening there was the assembly with its dancing rooms and its gambling rooms. At six o'clock the Director of the Ceremonies appeared ; by this time the company were assembled waiting for him on the benches at the back sat a row of maids waiting for their mistresses. The Director surveyed the company solemnly ; if a lady wore an apron, he took it off with his own hands and threw it among the maids ; if a gentleman was in boots he requested him to withdraw. Satisfied that the rules were obeyed, he then selected a lady and gentleman—they were those of the highest rank—and led them out to the dance. It was, of course, a minuet. When that was done the Director handed the lady back to her seat and led out another. Each gentleman danced a minuet with two ladies. At eight o'clock the country dances began. But here great difficulties presented themselves. The nobility would not speak with or recognise the plain country gentry. The ladies who possessed a pedigree would not take the hands of those ladies who had none. The Director had to watch and to smooth over there asperities. If he saw one lady refusing her hand to another, with a toss of the head back of the hand instead of taking it, he ordered her out of the dance. He was a despot of the first water. If a couple, after dancing down the set, went out, he fined them. And if they did not take their place again they should not dance any more at Bath. At nine o'clock there was a pause for tea ; at eleven the Director held up his hand ; the music stopped ; the maids hurried up to their mistresses ; the gentlemen handed the ladies into the chairs ; and the day was over.

I have received a letter from the secretary of the Girls' Public Day School Company stating that the reduction in their interest resolved upon by the shareholders in the spring was not due to Miss Frances Low's article in the "Nineteenth Century," but had been practically resolved upon before the appearance of that article. I am very sorry to receive this statement ; I had thought it highly creditable to the shareholders that on the exposure of facts, previously unknown to them, they had voluntarily deprived themselves of 1 per cent. interest upon capital in order that the unfortunate ladies who had been receiving less than the wages of a cook might be treated with more humanity. The secretary does not inform me, however, though one would very much like to know, what the council have done with the money so gained : whether they have used it in removing the reproach of these miserable salaries ; how many poor gentlewomen are still made to work for salaries under eighty pounds a year ; whether Miss Kingsley's unhappy "seven" have been promoted from seventy pounds a year, and, if so, to how much more ; and whether any new appointments have been made on a similar princely scale ? I am also very sorry to learn from the same authority that Miss Kingsley's "average salary," which reached the noble amount of £110, was correct ; at least, the secretary leads me to infer that it was correct by telling me how it was arrived at—viz., in the same way by which an average is worked out. He tells me, further, that the salaries of the head mistress were not included. He invites me to correct previous statements. You see that I have hastened to do so, but the position of the Day Schools Company does not seem improved by any correction.

I have drawn up a list of questions. I invite the secretary to answer them. If he will not, I invite anyone who knows to be so very good as to send me answers to the following questions. I promise that the strictest confidence shall be observed ; only I must have the name of the correspondent, and his, or her, means of knowledge. Of course there is nothing wrong, no breach of confidence, in furnishing, or in publishing, the information sought for. The company is a public company ; the council ought to have no objection to answer any questions as regards its management. To begin with, it is the kind of knowledge wanted for our new Bureau of Work. Here are the questions : (1) Name and place of the school concerned. (2) The number of pupils. (3) Number of teachers, exclusive of head mistress. (4) Number of pupils in a class. (5) Hours of teaching in school. (6) Hours of preparation and other work out of school. (7) Wages—dinner or tea is provided for the teachers. (8) Whether the teachers live together or in lodgings separately. (9) The salary paid to each teacher, with her years of service. (10) The number of whole or half holidays and the length of the holidays. (11) The average cost of food and lodging. (12) Whether teachers are turned adrift when they are no longer young. (13) If there is any pension fund. (14) If there is any possibility of saving any money. (15) If there is any possibility of making extra money by writing, teaching, or any other way. I repeat that there is no breach of confidence in revealing the affairs of a public company. If anyone will sell me a share in the company at the present price I will buy it, and as a shareholder I will then demand all the information that I want. On April 10 we considered the meaning of £70 a year when one has to live upon it. I showed that it might be administered as follows : Rent of one room, 6s. a week ; dinner, 6d. a day, or 3s. 6d. per week (Poor girl ! What a dinner !) ; breakfast, tea, and supper, 4s. 8d. a week, or 8d. a day ; washing, 1s. 4d. a week ; firing and light, 2s. a week ; postage stamps and stationery, 6d. a week ; clothes, which cannot possibly be had for less than 11 guineas a year, or 4s. 6d. a week ; leaving 4s. 2d. a week, or £10, 16s. 8d. a year, for everything—the small expenses of the day, the omnibus, the railway fare, a newspaper, any little luxury such as fruit, a concert, a book, and, above all, for the expenses of the holiday, because to a teacher, more than any other kind of worker, a change is necessary in the holidays.

Compare this case with that of a cook. She gets £30 a year wages, we will say ; the board wages when the family are out of town are 10s. 6d. ; she gets her lodging, her light and fire, her washing, everything except her clothes, so that she has lodging at 6s. a week ; board at 10s. 6d. a week ; washing at 1s. 6d. a week ; firing and light at 2s. a week ; making in all 20s. a week ; her clothes are not expected to be like those of a young lady ; in addition she gets £30 a year, or 12s. a week. She is therefore better off than some of the teachers on this company by about £10 a year.

Let us be fair. There is another side of the picture. I received two letters yesterday—one of these inclosed another advertisement asking for a resident nursery governess. She is wanted to teach English and music to three children ; to become a "really useful help ;" and to carry out the baby and a child of two when not teaching. Salary £10 ! The other letter was from a governess. She tells me that she had come to the end of her slender resources ; that she had starvation staring her in the face ; when she fell in with such an advertisement as the above. She took it ; her employer can only give her £5 a year, but they are most kind and considerate, and she is happy and grateful. If they have got a good governess cheap, she has got a good home. I congratulate both employers and governess ; I am quite sure that when the former can afford it, they will give their governess more. And I wish we had our quiver full of such.

If we are not tired of the hazel wand business, here is a story which comes to me from California :

About seven years ago we built a house on the Santa Cruz mountains. At the time it was just about completed a man came (a stranger) and requested the loan of a few tools for a day or two ; he would return them. One of these was a hatchet. But if we could help it, that we would much prefer a well if we were sure of being able to get water near the house. I said we objected to a tank on account of its being so likely to leak after a shock of earthquake. He then, to my great surprise, asked me if if we had any hazel bushes on the place. I replied that there was quite a number, so he went and cut a branch, and then walked all around the outbuildings until he came near the back porch and after a few minutes tapping the ground, said to me, "There near that pantry window you can have a well and all the water you want." The well was made where he said, and from that time to the present day there has always been a fine flow of water, never lacking even in the hottest day in summer. It was because I did not smile or even ridicule the idea that I gained him. I think, as when he brought the tools back he said to me "There is neither wisdom nor witchcraft nor anything uncanny about that, the only secret is that a person must have a certain amount of credulity to do it—that is all that is needed." He told me he used to act 4 and 7 dollars a day prospecting for water in the gold mines, in the early days of the California gold fever. SANTA CRUZ.

A case of great interest to authors of all sorts is reported from Paris. A dramatist whose latest work has been "slated" claims a legal right of "reply

done in the High Court, no matter whether the accused had or had not been properly defended by a counsel. During the Jubilee celebration criminals and criminals of the worst type had been liberated, and he was surprised to see why Government acted, and he was surprised to see why Government was so reluctant to accept the unqualified apology he had tendered. Prisoner said on was entitled to a jury, the majority of whom were natives, but the right had not been conceded to him; and he asked the Chief Justice to reserve that point for a Full Bench. He implored the judge and jury to give his case the best attention they could, and repeated his request for the acceptance of his unqualified apology.

THE SUMMING UP.

The Chief Justice said: Gentlemen of the jury, it now becomes my duty to offer to you a few observations in this case before you retire to consider your verdict. Before calling your attention to the wording of the section upon which the accused is charged there are two matters upon which I ought to touch. The accused complains that before this prosecution he did not receive warning, and says that if he had received warning he would have written in a different strain. He refers to the warning that in fact was given to the *Friend of India*. But at that time there was not a free press in India; every press had to be licensed, and that license was held more or less at the will of the Government. Since that time the censorship of the press has been removed, and the press in India is as free as the press in Great Britain at the present moment. But both in England and India it is subject to the law; that is to say it must not publish matter which is seditious, or otherwise tends to the injury and disgrace of Government. Of course, gentlemen, there may be doubts whether it was wise to give such a power to the press in India, but upon that I can say nothing; that is not my province, nor it is your province. Whatever may be the advantage of such a press in the Presidency towns, where articles can be met by other articles, and where opinion may be met by opinion, it may be doubted whether it is desirable that such a press should be established throughout this mighty land, that small towns and villages should each have its organ, uncontrolled practically by public opinion, and unchecked by an answering press, and the editor of which may publish practically what he pleases. Government may give warning no doubt, but then they have no longer any power to control what appears in such a paper. They may tell the editor that his articles touch upon the verge of sedition, but they cannot control him in writing those articles. Government could no doubt have given a warning in this case, but it would only have been a friendly one, and the man might have gone on publishing such articles whether warned or not. However that may be, the fact that no warning was given does not in any way justify the accused in having committed the offence alleged against him. At the same time this might lead the jury in their verdict to recommend him to mercy in the event of a conviction; because the absence of warning might be looked upon as affording temptation to the accused to say what he liked. But still it is not a defence to a charge of this kind to say no warning was given.

THE RESPONSIBILITY OF THE JURY.

The second matter to which I wish to refer before coming to the section, is this: I would point out that in this case you and you alone are the judges of whether the articles are seditious or not—I use the comprehensive word seditious to comprise the offence contemplated under Section 124 A. In former times it was otherwise, it was the Judge who had to decide whether an article of this kind was seditious or not, and the duty of the jury was merely to say whether the prisoner published the article. But that law was altered in England more than 100 years ago, and since then the law has been that the jury are the judges as to whether articles alleged to be libels are libels or not. The Judge points out what the law is, and then leaves the jury to determine whether the particular articles complained of in the circumstances that have occurred are libels or not. That is a matter that I wish to bring prominently before you before entering upon an exposition of the facts of this particular case. Of course it is the duty of the Judge, as far as he can, to try to assist the jury, but still the decision whether those articles are seditious or not, is a question for you alone. The responsibility is yours and yours alone.

The Chief Justice then read the section under which the prisoner was charged, and added: You will see the punishment is extremely varied, ranging from simple fine to lifelong imprisonment. From that it is evident that the section contemplates offences of very different characters. A newspaper writing and urging rebellion in strong colors would, of course, be punishable to the highest extent under the section. A newspaper editor in quiet times publishing a mild article might possibly bring himself within the meaning of this section and be found guilty, but a paltry fine might cover the offence. Therefore, the section is intended to embrace every class and every kind of sedition.

WHAT IS GOVERNMENT?

Now what is the offence. The offence is attempting to excite disaffection to Government, and there has been a good deal of dissertation lately, which you may possibly have read, as to what the meaning of the word disaffection is. I do not know I can find a better explanation than that I gave in the *Pershuda* case appeal. His Lordship here read the definition given by him in the High Court on Tuesday from a copy of the *Bombay Gazette* of the following day. It will be seen from this, continued his Lordship, that every class of writing that has a direct tendency to cause discontent with the existing order of things, and to produce a desire to subvert the Government as it now exists in British India and to replace it with a Government of another kind, is undoubtedly disaffection. Now what is the Government of British India? The Government of British India rests first of all on the face of the whole people's allegiance to her Majesty the Queen. Under and by the advice of her Parliament entrusted the immediate direction of affairs [illegible] the Viceroy, assisted by a number of Governors in Bombay, Madras and other parts of India, who are each assisted by a Council; and the making of laws there is a separate Legislature which rests partly of persons belonging to the executive Government, and partly of representatives of the people themselves. That is the Government established by law in British India. It leaves its subjects absolute personal freedom; within the limits of the law they are at liberty to do and say what they please. They have absolute freedom of the press within the limits of the law. The Government in British India differs from that in England, in this respect that in England the people themselves are their own legislators. Here the legislatures derive their force and authority from the people, not from the Imperial Parliament. That is the main difference, and that undoubtedly constitutes dependence upon England, the primary source of all laws is the Imperial Parliament of Great Britain, although it has delegated to inferior parliaments in India, the power to make laws.

THE FREEDOM OF COMMENT.

Having read the Indian law applied to the section, his Lordship said: The explanation gives the subject the widest power of comment upon the measures of Government, such any one may think proper, and the words used, in my opinion, in the widest sense. It is not confined, that is to say, to measures of the Legislative Council, but to any and all measures or acts that Government may make. That would include measures for the suppression of the plague, the use of making war upon the tribes on our frontiers, the orders prohibiting music in towns, or to take an instance affecting yourselves, the duty imposed by the law upon jurymen to serve when called upon juries. Upon these and all kinds of other measures of Government the subject has the utmost power and liberty to comment. But a writing will not come under pretence of commenting upon measures write in such a way as to bring the Government, as I have explained to you, into contempt, hatred or ridicule. He must not endeavour to excite feelings of discontent against Government. He need not mince his words or use soft language; he may use strong language in commenting on the measures of Government. But he must confine himself to comment. Inciting out blots in the State that he wishes to remove, and using his influence to have those blots removed.

THE ARTICLES.

His Lordship then said that he would very briefly refer to the articles themselves and point out what the contention of the Crown was, and what was the contention of the prisoner. He would not express his opinion as to whether or not these articles fell within that section, for that was a question was for the jury to determine. The first article was headed "The advantage from Bubonic Fever," and the contention of the prisoner with reference to that article was that it was merely a justifiable comment on the action taken by some of the Government officials for the suppression of the plague. The jury would observe that the article commenced with saying that considerable excitement existed upon the people of Poona by soldiers under the orders of Government, who were endeavouring to lessen the ravages of the disorder. He might tell the jury as fact that the allegation that soldiers exceeded their authority, and that they acted in the way suggested in the article, was not in the contention. It was, it untrue, a libel upon the soldiers. The prisoner said that the article was suggested by a petition which was forwarded to Government, with reference to their attempt to suppress the plague, to see that soldiers did not commit excesses while carrying on operations for the suppression of the plague. The alleged excesses on the part of the soldiers was a libel against them, for which they might take measures in a court of law. Under charge to touch of the allegations would be a sentence. The accused said that the article in question was no more than a protest against such excesses, and if there was any suggestion in the article that people should resort to violence, it was only in relation that they should resort to it until this violence to protect themselves from the illegal actions of the soldiers. That was briefly the defence of that article. The jury had to read the article to see if it was confined to that only, or whether, as the prosecution said, it was an attack upon the Government—an attack likely to create feelings of disaffection and disloyalty to Government. The first passage relied upon by the prosecution was that in which a reference was made to *zoolum* practised upon the people of Poona by all, from it. E. the Governor downwards. The Advocate-General contended that the reference to *zoolum* practised upon the people was not confined to that practised upon the people by the Government the soldiers only, but also the Government itself. After reading passages from the article, his Lordship remarked that the suggestion made by the prosecution was that the Government, including Lord Sandhurst, Lord Ripon and the Queen, from the highest to the lowest were aware of the practice, condoned it, passed it, and were not prepared, unless pressed, to restrain it. The article then contrasted the British rule with the Mogul rule, and said that the British rule made false promises and broke them, while the Mogul rule acted in the same way, but without using honeyed words. After reading a few more passages, the learned Chief Justice said it was for the jury to read the article carefully, and to see whether it was likely to produce a feeling which he had already described, and whether it fell within the legitimate liberty of comment which was given to British subjects.

THE WRITINGS QUOTED BY PRISONER.

His Lordship next referred to the second article he had read, "The Trend of English Policy," the object of the prisoner to that article being that it might go further than the many extracts which he had read from great many papers, and the opinions and views of a great many men in and outside the Presidency, which he had read to the jury in his address. Many of the articles that he had read out were, of course, not seditious, though some possibly were very near the line; but the jury had to consider what was the tendency of the article in question to bring a prisoner within the section of the Penal Code. In that article the prisoner, among other things, said that the British passed very good laws in name, but the object of each and every law was only to bring into lower and lower state of impotency the people of India. These laws were passed with the sole object of reducing the people to the extremest degree of poverty and to absolute impotency. As his Lordship had said before, it was, of course, perfectly legitimate to write upon any measure of Government—the word "measure" being given a very wide meaning—but when one came to attribute motives to Government then the matter became of a different character. The Chief Justice then read passages from the judgment of Mr. Justice Fitzgerald as regards the right and freedom of newspaper criticism, and referring to a passage in the article in question, remarked that the Advocate-General suggested that it contained a direct suggestion to crime or suggestion to bring about a revolution. The prisoner, on the other hand, contended that it was only an incentive to self-defence from acts of oppression, and unlawful attacks of oppression. It was, his Lordship said, for the jury to judge what was meant by the article by reading the whole of the article and not picking out any particular passage from it. They must consider the whole tenour of the article, and see whether the tendency of it was to create disorder, dislike, and hatred—he used the strong word hatred—to Government and to bring into contempt the present *regime*. If the article produced such an effect it was seditious. If, however, the jury came to the conclusion that it was only a fair comment upon the measures or policy of Government then it would not be seditious. They should weigh the facts of the article and read it as a whole, and if they found that no other passage had taken only the reasonable latitude and liberty allowed to him by law, or had transgressed it, and if they found that he had but only slightly transgressed the latitude of the law, he would be given the benefit of the doubt. If, however the jury was of opinion that the articles had really that tendency which the prosecution had suggested, they would find him guilty of the offence.

INTENTION.

The next point to be considered was the intention with which the articles were published, and as far as the question of intention was concerned the law was that a man's intention must be judged by his acts. It was for the jury in the first place to ascertain the meaning of the article and to determine if it was of a seditious nature, and if they came to the conclusion that it was likely to cause sedition then they must say that the prisoner published it with that intent. His Lordship then read a further passage from the judgment of Mr. Justice Fitzgerald, proceeded to observe that if the meaning of the article was seditious then it was published with the intent of creating sedition. His Lordship had said nothing about the publication of the article, because the prisoner had admitted that the articles were published by him, and so there was no difficulty about that question. The question for the jury to consider whether the articles were calculated to excite feelings of disaffection to the Government established by law, and they would also have to consider whether they felt within the explanation, that was to say, whether they were attempts for cause to meet disapprobation of the measures of Government without exciting a feeling other than the feeling of disapprobation. Lastly the jury would have to consider with what intent these articles were published, and these were the main ingredients of the offence. These were his lordship said, several other articles put in to show the intent and animus of the prisoner but these were articles which would not assist the jury very much. The charge was only in respect of the two articles, the others being put in by the prosecution for the purpose of showing the intent, which ought to be judged from the incriminated articles. In conclusion, his Lordship said, gentlemen, with these remarks I shall leave you to consider your verdict. But one observation I wish to make before you do so and it is this. I see that there are on the jury gentlemen of the European origin and natives of India, and I hope that whatever verdict—and I do not anticipate what verdict you will give—you will be unanimous.

A WORD TO THE JURY.

You, Gentlemen of European nationality, will remember that you must not allow your judgments to be swayed one way or the other, because the prisoner belongs to a different nationality. He is at perfect liberty to write in his paper against the measures of Government just as much as the *Times*, and the fact that he is a native and a Brahmin has no bearing upon the case, and ought not to influence your judgment. You will remember that he is a subject of her Majesty, and we are all the subjects of her Majesty, and we are all subject to the same law and are entitled to have the same justice. Law is no respecter of persons. I will add a few words to the native gentlemen of the jury. If you, gentlemen, think that the articles are not seditious you will honestly and fearlessly give effect to that opinion. But if you think that the articles are seditious, and that they contravene the law, as laid down in the Penal Code and as I have explained it to you, you will express your opinion to that effect, even though the prisoner at the bar is a member of the same race as you are. Although he is a Brahmin and learned in the vedas it would be a disgrace to gentlemen of the jury, who are bound by the oath that they have taken, not to give a truthful verdict upon the facts placed before them. You all ought to bear that in mind, and if you think that the prisoner at the bar has transgressed the law as laid down by me, in writing these articles, then you will not fear to give your honest verdict and find him guilty of the offence. If you read the article as a whole, and think that no sedition has been proved, and that no attempt was made to excite disaffection, then you will find him not guilty; but if there is any doubt in your mind as to the guilt of the prisoner, you may give him the benefit of that doubt.

VERDICT AND SENTENCE.

The jury, after a consultation lasting only ten minutes, returned a unanimous verdict of guilty, and said the jury unanimously found the prisoner guilty on both charges, but recommended him to mercy on the ground of his physical infirmity.

The prisoner said: As the jury have found me guilty, I admit that I am guilty. But I say, in the presence of God, that I have written only for the good of my country and for the benefit of the Government. I have written only for the benefit of my country and for the benefit of the Government. I have written only for the benefit of my country and for the benefit of the Government. I have written only for the benefit

COGNAC A.1. INVALIDS' PORT

CUTLER, PALMER & Co.

"The Wine Shippers of the East."

Napier Johnstone's Whisky.

Brodie & Co.'s & The Camuslynie Whiskie

C. P. & Co.'s Clarets, Burgundies,

and every other Wine of Good Quality.

AMOROSO SHERRY PALL MALL WHISKY

BOMBAY.

THE BOONS AND BLESSINGS

Recommended by 3007 News papers

"They are a Treasure." *Standard*

Sold by all Stationer,

They come as a boon and a blessing to men, The Pickwick, th Owl and the Waverley Pen.

"The Waverley Pen is a Treasure." *Standard*

"The Owl Pen is par excellence the Ladies' Pen." *Court Journal*

"The Pickwick Pen embodies an improvement of great value." *Engineer*

MACNIVEN & CAMERON, LTD. WAVERLEY WORKS EDINBURGH.

GOLD MEDAL, HEALTH EXHIBITION, LONDON.

Benger's Food

FOR INFANTS, INVALIDS, & THE AGED

Delicious, Nutritive, Digestible.

"Retained when all other Foods are rejected. It is invaluable." LONDON MEDICAL RECORD.

EXTRACTS FROM PRIVATE LETTERS.

"My last little boy was fed entirely upon it from birth, and a healthier child it would be difficult to find. My wife sounds the praise of 'Benger's Food' everywhere."

"If every mother knew of its value, no other would be used."

Sold by Treacher & Co., Ltd.; Kemp & Co., Ltd.; and Phillips & Co., Ltd., Bombay: Treacher & Co., Ltd., Byculla: Treacher & Co., Ltd., and Phillips & Co., Ltd., Poona: Spencer & Co., Madras: Allen Bros. & Co., R. Scott Thomson & Co., Ltd., and Smith, Stanistreet & Co., Calcutta: Allen Bros. & Co., Hajee Abdool Majeed, Abdool Gunny, Ashanoolla and Mahomet Ameer, and A. Barakat & Co., Delhi; and by leading Chemists, &c., everywhere.

BATHGATE & Co. Calcutta.

EDWARDS'

HARLENE FOR THE HAIR

THE GREAT HAIR PRODUCER AND RESTORER.

Is the Best Dressing, specially prepared and Perfumed for Toilet Use.

"Harlene" Produces Luxuriant Hair, prevents it falling off and turning Grey.

Unequalled for Promoting the Growth of the Beard and Moustache.

THE WORLD-RENOWNED REMEDY FOR BALDNESS.

For Curing Weak and Thin Eyelashes, Preserving, Strengthening, and Rendering the Hair beautifully Soft. For removing Scurf, Dandruff, etc., also for Restoring Grey Hair to its Natural Colour, it is without a rival. Physicians and Analysts pronounce it to be devoid of any metallic or other injurious ingredients. 1/-, 2/6, and (triple size) 4/6 per bottle. May be had from Chemists, Hairdressers and Stores all over the world.

"EDWARDS' HARLENE" CO., 95 & 96 HIGH HOLBORN, LONDON, W.C.

COVENTRY CROSS CYCLES.

Second to None.

Unequalled FOR Strength, Quality, AND Finish.

THE COVENTRY CROSS CYCLE Co., Ltd., COVENTRY, ENGLAND.

Fully Illustrated Catalogue gratis and post free on application to our Works at Coventry, or to the Manager of this Paper. AGENTS WANTED.

OF

HUNTLY BLEND

ALL OLD SCOTCH WHISKY

HUNTLY BOTTLING STORES GLASGOW.

Facsimile of Label.

MERCHANTS.

BOMBAY.

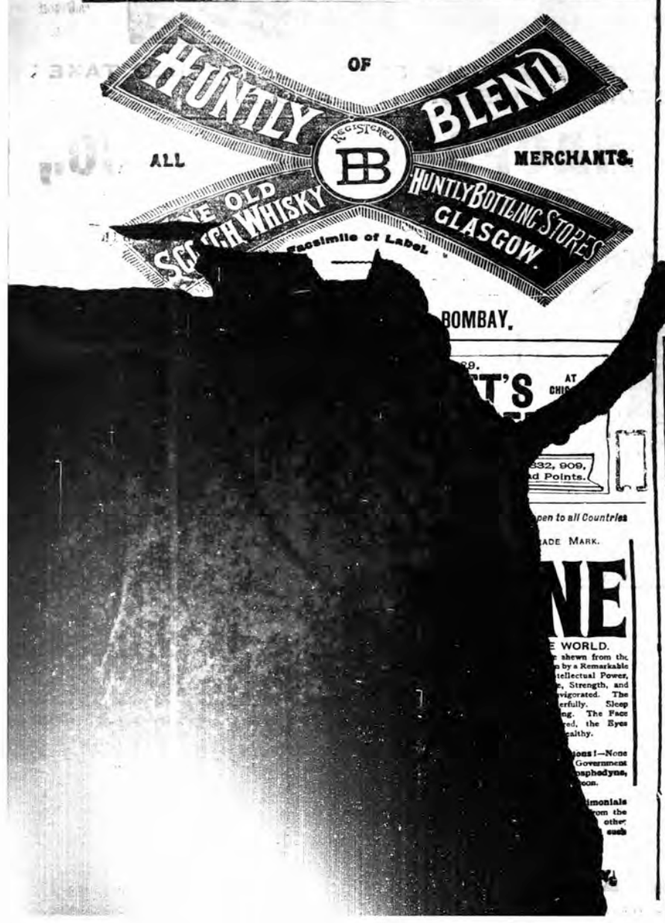

1897. BICYCLES, 1897.

"PREMIER" BICYCLES.

AS USED BY THE ROYAL FAMILY.

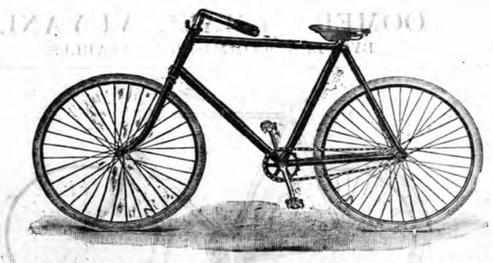

10 HIGHEST EXIBITION AWARDS.

ABSOLUTELY THE LARGEST CYCLE MANUFACTURERS IN THE WORLD.

A LARGE CONSIGNMENT OF ALL MODELS.

JUST ARRIVED.

			Cash Price.
MODEL Z,	ROADSTER, COMPLETE...	33½ lbs.	Rs. 450
MODEL P,	ROADSTER, COMPLETE...	32 lbs.	Rs. 410
MODEL S,	ROADSTER, COMPLETE...	35 lbs.	Rs. 330
MODEL R,	ROAD RACER, COMPLETE	29 lbs.	Rs. 330
MODEL O,	ROAD RACER, COMPLETE	26 lbs.	Rs. 400
MODEL G,	LADY'S ROADSTER, COMPLETE	31½ lbs.	Rs. 410
MODEL H,	LADY'S ROADSTER, COMPLETE	34 lbs.	Rs. 330

"PREMIER" NAME "PREMIER" QUALITY.

MARCKS & Co., Ld., Sole Agents,

BOMBAY & POONA.

EVERY TRAVELLING-TRUNK & HOUSEHOLD THROUGHOUT THE WORLD ought to contain A BOTTLE of

ENO'S 'FRUIT SALT.'

It prevents any over-acid state of the blood. It should be kept in every bedroom in readiness for any emergency. Be careful to avoid rash acidulated salines, and use ENO'S 'FRUIT SALT' to prevent the bile becoming too thick and (impure) producing a gummy, viscous, clammy stickiness or adhesiveness in the mucous membrane of the intestinal canal, frequently the pivot of diarrhœa and disease. ENO'S 'FRUIT SALT' prevents and removes diarrhœa in the early stages.

WITHOUT SUCH A SIMPLE PRECAUTION THE JEOPARDY OF LIFE IS IMMENSELY INCREASED.

ENO'S 'FRUIT SALT' is the best and simplest preparation for REGULATING the action of the LIVER that has yet been discovered, and removes effete gouty, rheumatic matter, or any form of poison from the blood. No one should go for a change of air WITHOUT a SUPPLY of THIS INVALUABLE PREPARATION.

FEVERISH COLDS, SCARLET FEVER, SMALL POX, PYÆMIA, ERYSIPELAS, MEASLES, GANGRENE, and almost every mentionable disease.—"I have been a nurse for ten years, and have nursed cases of Scarlet Fever, Pyæmia, Erysipelas, Measles, Gangrene, Cancer, and almost every mentionable disease. During the whole time I have not been ill myself for a single day, and this I attribute in a great measure to the use of ENO'S 'FRUIT SALT,' which has kept my BLOOD in a PURE STATE. I recommend it to all my patients during convalescence. ITS VALUE as a MEANS of HEALTH CANNOT be OVER-ESTIMATED."—A PROFESSIONAL NURSE (*Qualified*).

THE VALUE OF ENO'S 'FRUIT SALT' CANNOT BE TOLD. *Its success in Europe, Asia, Africa, America, Australia, and New Zealand proves it.*

There is no doubt that where ENO'S 'FRUIT SALT' has been taken in the earliest stages of a disease it has, in innumerable instances, PREVENTED a SERIOUS ILLNESS. Its effect on any DISORDERED and FEVERISH condition is SIMPLY MARVELLOUS. It is in fact NATURE'S OWN REMEDY, and AN UNSURPASSED ONE.

CAUTION.—Examine each bottle, and see the capsule is marked ENO'S 'FRUIT SALT.' Without it, *you have been Imposed on by a WORTHLESS IMITATION.* Prepared only by J. C. ENO, Ltd., at the 'FRUIT SALT' WORKS, LONDON, by J. C. ENO'S Patent.

Vinolia Soap

Don't use Boiled Soap for the Toilet.

VINOLIA IS A REFINED SOAP.

It keeps the complexion fresh and clear.

No other soap has received such high awards as VINOLIA SOAP.

DON'T ECONOMIZE AT THE EXPENSE OF YOUR COMPLEXION.

For Itching. For Itching. For Itching. For Itching. For Itching. For Itching.

GUARANTEED HARMLESS.

A PLASTIC EMOLLIENT CREAM "VINOLIA" FOR THE SKIN. BLONDEAU & Cie LONDON DEPOT Ryland Road, LONDON, N.W.

FOR Itching, Sunburn, Insect Bites, Rashes.

Face Spots. Face Spots. Face Spots. Face Spots. Face Spots. Face Spots.

The Editor, "BABY," reports:—For acne spots on the face it is undoubtedly efficacious, frequently healing eruptions, and removing pimples in a few days. It relieves itching at once.

VINOLIA SOAPS.—ALL PRICES, VINOLIA SHAVING STICKS AND CAKES AND VINOLIA POWDER (FOR THE COMPLEXION).

"G.B." DIABETES WHISKY.

FOR DIABETES. FOR KIDNEY COMPLAINTS. FOR RHEUMATISM. FOR GOUT.

Sold by all leading Merchants in Bottles.

HIGHEST MEDICAL ANALYSES AND TEST EVIDENCE.

Post Free of the Sole Proprietors,

GEORGE BACK & Co., DEVONSHIRE SQUARE, LONDON.

S. & H. HARRIS

FOR Boots, Shoes, Harness, AND ALL Black Leather Articles.

Does not injure the Leather.

Requires no Brushing.

ASK FOR IT.

S.H. HARRIS'S SADDLE PASTE FOR SADDLES, BROWN HARNESS, ETC.

WATERPROOF

HARNESS LIQUID Or Self-shining Jet. | JET BLACK OIL FOR HARNESS.

Sold by all Saddlers, Ironmongers and Storekeepers.

Manufactory: LONDON, E.

"CARLTON" WHISKEY

ELEVEN YEARS OLD & FIVE YEARS

THESE GRAND OLD SCOTCH WHISKIES are shipped only RICHARD MATHEWS AND COMPANY, of London and Inverness, who are sole possessors of the Brand "CARLTON." They are distilled from the finest Highland Malt only, are in every respect equal to the best Cognac Brandy, and guaranteed to be entirely free from Fusil Oil or other acrid impurities.

The following letter has been received from the Secretary of the "CARLTON" CLUB:—

MESSRS. R. MATHEWS & COMPANY, CARLTON CLUB, Dec. 30, 1875

GENTLEMEN,—In reply to your enquiry as to what are the Whiskey you are supplying to this Club is approved by the Members, the best answer I can give is that the consumption of this Whiskey in the Club has GREATLY INCREASED since it has been supplied by your firm. There can be no doubt whatever about the Whiskey being MOST EXCELLENT. It is Old and Soft, and I may safely say that it is much approved by the Members.

Yours respectfully, W. GRIFFIN SUTTON, *Secretary*

CAUTION.—It has come to the knowledge of the shippers of the "CARLTON" WHISKIES, that the empty Bottles have been dishonestly refilled with the poisonous trash very often sold in India under the name of WHISKEY, this is therefore to caution consumers to CAREFULLY EXAMINE the Corks and Capsules and Labels to see they have not been tampered with, also that the Corks, Capsules and Labels are branded with Their Trade Mark.

Sold Everywhere. Wholesale of all Wholesale Houses.

[Shippers] RICHARD MATHEWS & Co., "Carlton" Whiskey Merchants, London.

"LANOLINE" Toilet Preparations "LANOLINE"

For Health Beauty of the SKIN.

"Lanoline" Toilet Soap

Darling Brand

Wholesale Depôt—67, HOLBORN VIADUCT, LONDON.

Toilet "Lanoline" for Delicate and Sensitive Skins. 6d. & 1s.

from all Chemists.

Fortify the System against Disease

PURE BLOOD SECURES GOOD HEALTH.

WILKINSON'S

ESSENCE OR FLUID EXTRACT OF RED JAMAICA

Estd. since 1829. **SARSAPARILLA**

Pronounced by the HIGHEST MEDICAL AUTHORITIES the most

WONDERFUL PURIFIER of the HUMAN BLOOD

THE SAFEST AND MOST RELIABLE REMEDY FOR TORPID LIVER, DEBILITY, ERUPTIONS, WEAK AND LANGUID FEELINGS, &c.

over 60 Years' WORLD-WIDE REPUTATION.

IMPORTANT EVIDENCE.

"We cannot speak too highly of it."—EXPRESS.

"We recommend Your Red Jamaica Sarsaparilla."—MEDICAL REVIEW.

"The only preparation for removing what may be called the sequelæ of a mercurial course."—SIR H. MARSH.

The Late Lord CLIVE said:—"I am never without it, for, when feeling depressed or out of sorts from anxiety or fatigue, a dose or two quickens me."

"I cured me of Torpid Liver after all other remedies failed."—EARL OF ALDBOROUGH.

REFUSE ALL SUBSTITUTES. BEWARE OF IMITATIONS.

INDISPENSABLE TO ALL WHO VALUE HEALTH.

WILKINSON'S (Established since 1829.) HAS STOOD THE TEST OF TIME, AND THE VERY HIGHEST AUTHORITIES pronounce it **THE BEST.**

SOLD BY ALL CHEMISTS AND DEALERS IN MEDICINES.

MESSRS.—TREACHER & Co. Limited; PHILLIPS & Co. Limited. KEMP & Co., &c., &c.

NOTICES.

NO STABLE IS COMPLETE WITHOUT.

ELLIMAN'S EMBROCATION

For Sprains, Curbs, and Splints when forming. For Over-reaches, Chapped Heels, Wind Galls. For Rheumatism in Horses. For Sore Throats and Influenza. For Broken Knees, Bruises, Capped Hocks. For Sore Shoulders, Sore Backs. For Sprains, Cuts, Bruises in Dogs. For Cramp in Birds.

Indispensable in any stable, but especially in the stable of a Master of Hounds.

HAZLEWOOD, Master of Derwickshire Hounds.

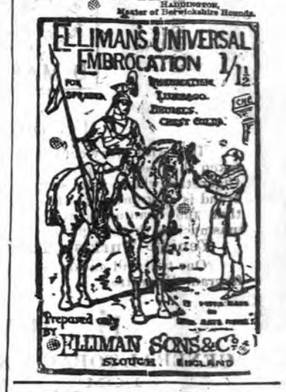

Stephens' Inks

BEWARE OF IMITATIONS.

Established in Paris 1770. 40 Prize Medals. THREE LEADING FACTORIES— PARIS—LONDON—STRASBOURG

COMPAGNIE FRANCAISE,

Purveyors by Special Appointment to H. R. H. the Princess of Wales.

CHOCOLATE, COCOA AND CONFECTIONERY

"Reviving Sweets repair the mind's decay."—Pope.

Guaranteed Absolutely Pure.

"COCOEL" "EXCOA"

In Packets and Tins.

"Grand flavour, delicate aroma. "Dietetic, sustaining properties."—Vide *Analysts.*

SUPERIOR CHOCOLATE, ½ lb. Packets. (Yellow Wrappers.)

CHOCOLATE WAFERS Large and Small Boxes. A delicious eating Chocolate.

CHOCOLATE HORSESHOES (Registered) A superior eating Chocolate in handsome horseshoe boxes.

COURT CHOCOLATE, the finest eating Chocolate in elegant boxes.

HIGH LIFE BONBONS, The most tasteful Dessert Sweetmeat. Elegant Boxes.

REVIVESCENT CHOCOLATE, invented and prepared chiefly for use in cases where sugar considered harmful. Guaranteed without sugar or farinaceous substances. Pale Labels.

Agents:—Hind & Davison, Lahore.

WE have a large number of various MUSICAL INSTRUMENTS. OUR ORGANS are from the best manufacturer of Chicago. OUR FOLDING HARMONIUMS are fitted for Indian climate. octaves Harmonium Flutes. Musical Boxes to play Hindusani Airs. Cheapest MUSICAL INSTRUMENTS.

CATALOGUES CAN BE HAD ON APPLICATION.

SHERIAR ASPANDIAR, KALBADEVI ROAD NEXT TO JAMES & CO. BOMBAY

Thousands of testimonials prove the excellence of ERASMI'S CELEBRATED 'SANDARI' RAZORS, with fully warranted interchangeable blades, which never require grinding. All who use them speak with unbounded enthusiasm of their capacities, and even those with the strongest beards and most tender skins are unanimous in saying that with no other Razors can they obtain such a remarkably easy and perfectly luxurious shave as with Arbeni's. Made by A. Assanza, Jougne, France, and Birmingham. Introducer of the original and only genuine "Gem" Air Guns. Insist upon having guns marked "Arbeni," with trade mark "A" in Swiss cross for first quality, and "B" in Swiss cross for second or cheaper quality. Of principal Importers and Dealers.

PETER MÖLLER'S NEW

COD LIVER OIL

DOES NOT "REPEAT"

MÖLLER'S COD LIVER OIL TRADE MARK.

HYDROXYL-FREE.

The only Cod Liver Oil entirely free from the decomposed fats which are the cause of "repeating" of eructations. Absolutely pure.

None genuine but those bearing our signature and trade mark.

Of all Chemists.

GOLD & Co.'s

TRADE MARK.

BIRMINGHAM, ENGLAND, WROUGHT IRON HINGES ARE THE CHEAPEST AND BEST IN THE MARKET.

Indentors can obtain same through all respectable British Merchants.

ALEXANDRE'S ORGANS

81 Rue Lafayette, PARIS.

HARMONIUMS for Churches, Drawing Rooms, Schools, &c.

From £4 upward.

Illustrated Catalogues sent free on Demand.

Apply to Messrs. B. NAZIR & Co., 13, Church Gate Street, Fort, BOMBAY.

Agents for M. OPPENHEIMER & Co., PARIS

Digitized with financial assistance from the Government of Maharashtra on 07 July, 2017

"THE DIAMOND JUBILEE" CIGARETTES.

REGISTERED TRADE MARK.

REGISTERED TRADE MARK.

Per Box of 50, Re. 1-8.

It is with every confidence of still further public support that I have taken the liberty of presenting to my numerous customers a new brand of Cigarettes which, I am sanguine, will meet with merited recognition. The brand is appropriate to the auspicious occasion, and I venture to trust that the unanimous verdict of intending patrons will be favourable, inasmuch as these Cigarettes are manufactured from the **finest quality Yenidje Turkish Tobacco.**

One trial will ensure permanent orders from those who enjoy a cool fragrant Cigarette.

D. MACROPOLO,

GENERAL TOBACCONISTS TO H.E. THE VICEROY
BOMBAY AND CALCUTTA.

HEMOGLOBINE.

(De Vᵒʳ. Deschiens, Hopital Cochin, Paris.)

HEMOGLOBINE in a form suitable for internal administration is one of the most interesting and remarkable discoveries of modern therapeutics. It has been largely employed with excellent results by Dr. Dujardin Beaumetz in the Paris Hospitals *(Hopital Cochin and Hopital de la Pitié)* in all cases of anæmia, loss of appetite, general weakness, and debility. It is especially valuable as a restorative and for counteracting that feeling of weakness and lassitude so common in tropical climates.

On each packet observe the signature Adrian et Cie in red letters and the name of the discoverer Vᵒʳ. Deschiens.

May be obtained from all Chemists in the form of Wine, Elixir, Syrup, Pills and Powder.

Price Rs. 3.8, the Elixir, Rs. 4.

"DISINFECT" WITH SANITAS

FLUID, POWDER, SOAPS, &C.
OF ALL CHEMISTS AND STORES.
Valuable Book, "HOW TO DISINFECT," free on application.
The SANITAS Co., Ltd., BETHNAL GREEN, LONDON, E.

IN THE KITCHEN.

LIEBIG COMPANY'S EXTRACT

GOES FARTHEST.

Added to gravies and soups it acts like a cook's talisman; but always look for the BLUE SIGNATURE; there are imitations which do not taste so nice, and are not so carefully manufactured.

SUPERIOR to **Vaseline** and **Cucumbers**

to VASELINE and CUCUMBERS

CRÈME SIMON marvellous for *softening, whitening* and *perfuming* the complexion. Most efficacious for light affections of the skin.

J. SIMON, 13, rue Grange-Batelière, PARIS
Perfumers, Druggists, and Fancy Goods Stores

DR. DE JONGH'S

KNIGHT OF THE ORDER OF LEOPOLD OF BELGIUM
KNIGHT OF THE LEGION OF HONOUR

LIGHT-BROWN COD LIVER OIL

THE PUREST. THE MOST PALATABLE. THE MOST DIGESTIBLE. THE MOST EFFICACIOUS.

Incontestably proved by Thirty-eight Years' Medical Experience to be *The only Cod Liver Oil which produces the full curative effects in*

CONSUMPTION AND DISEASES OF THE CHEST, THROAT AFFECTIONS, GENERAL DEBILITY, DISEASES OF THE SKIN, WASTING DISEASES OF CHILDREN, RICKETS, AND ALL SCROFULOUS DISORDERS.

SELECT MEDICAL OPINIONS.

SIR G. DUNCAN GIBB, Bart., M.D.,
Physician to the Westminster Hospital.

"The value of DR. DE JONGH'S LIGHT-BROWN COD LIVER OIL, as a therapeutic agent in a number of diseases, evidently of an exhaustive character, has been admitted by the world of medicine; but, in addition, I have found it a remedy of great power in the treatment of many Affections of the Throat and Larynx, especially in Consumption of the latter, where it will sustain life when everything else fails."

DR. SINCLAIR COGHILL,
Physician to the Royal National Hospital for Consumption, Ventnor.

"I have experienced myself that in Tubercular and the various forms of Strumous Disease, DR. DE JONGH'S LIGHT-BROWN COD LIVER OIL possesses greater efficiency and efficacy than any other Cod Liver Oil with which I am acquainted. It was especially noted, in a large number of cases in which the patients protested they had never been able to retain or digest other Cod Liver Oil, that DR. DE JONGH'S OIL was not only tolerated, but taken readily, and with marked benefit."

JOSEPH J. POPE, Esq., M.R.C.S.,
Late Staff Surgeon, Army, Professor of Hygiene, Birkbeck Institution, London.

"I found during my Indian experience that the worth and character of DR. DE JONGH'S LIGHT-BROWN COD LIVER OIL remained unchanged by tropical heat or foreign climate, and it was, from its uniformity of character, particularly adapted for long-continued administration. The value of 'hydro-carbons' in all debilitated states of the system is now becoming thoroughly recognised; and it is, without doubt, from the animal oils and fats, rather than from their vegetable substitutes, that we may hope to derive the surest benefit. The Oil of DR. DE JONGH places in everyone's reach a reliable and valuable remedy, one that cannot be too widely recognised."

DR. W. C. CROFT,
Author of "Handbook for the Nursery."

"DR. DE JONGH'S LIGHT-BROWN COD LIVER OIL is almost a specific in many of the Diseases peculiar to Infancy and Childhood, and I have seen marked benefit produced by its use. Patients prefer it to the Pale Oils, and are able to retain it more comfortably."

DR. DE JONGH'S LIGHT-BROWN COD LIVER OIL is supplied ONLY in IMPERIAL Half-Pints, Pints and Quarts, sealed with BETTS'S Patent Capsule impressed on the top with DR. DE JONGH'S Stamp, and on the side with his Signature, and the Signature of ANSAR, HARFORD & Co.; and bearing under the wrapper a Label with the same Stamp and Signatures.

WITHOUT THESE MARKS NONE CAN POSSIBLY BE GENUINE.

Sold by all respectable Chemists, Druggists, and Storekeepers throughout the World.

SOLE CONSIGNEES,
ANSAR, HARFORD & Co., Limited, 210, HIGH HOLBORN, LONDON.

ARABS! ARABS!! ARABS!!!
PERSIANS! PERSIANS!! PERSIANS!!!
WALERS! WALERS!! WALERS!!!

NEW HORSES arrived at my stables opposite the Byculla Club, consisting of Chargers, Hunters, Racers, Remounts, also Galloways, Race and Polo ponies for sale.

☞ Carriages and Horses, single and pair, of all kinds, for sale and hire by the day, month and year on moderate terms.

APPLY TO

OOMER JUMALL VUYANI,

BYCULLA COMMISSION STABLES.

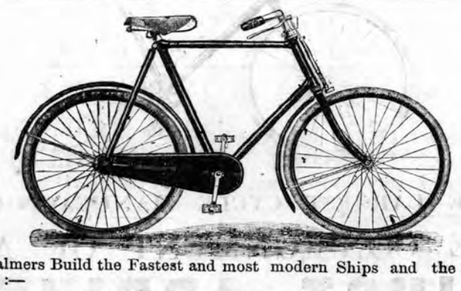

Palmers Build the Fastest and most modern Ships and the Fastes, Cycles :—

A large number of these high grade machines have been imported by us and can with confidence be recommended to any one requiring a thoroughly reliable and modern mount. These Machines are fitted with dustproof pedals, Westwood Rims, Special Dunlop Tropical Tyres and Brookes' Saddles.

PALMER'S GENTS' ROADSTER OR RACER... ... Rs. 360
" LADIES' WITH GEAR CASE ... ... Rs. 380

General Wholesale Agents for
INDIA, BURMAH AND CEYLON.

W. CROWDER & CO.,

BOMBAY & CALCUTTA.
RETAIL SUB-AGENTS.
THE PALMER & ARAB CYCLE AGENCY,
6, Church Gate Street,
AND ASQUITH & LORD,
Apollo Street, Bombay.

THE ACME OF EGYPTIAN PRODUCTION.

TH. VAFIADIS & Co.'S

HIGH CLASS
EGYPTIAN CIGARETTES.

ADOPTED BY ALL THE LEADING CLUBS & MESSES THROUGHOUT THE GLO

Per 100 Rs. 7.8. Rs. 6-8. Rs. 4-4. Rs. 3-12. Rs. 3-8. Rs. 3-4. Rs. 2-12

AT CAIRO MANUFACTORY PRICES.

ILLUSTRATED GENERAL PRICE LIST ON APPLICATION.

TH. VAFIADIS & Co.,

20, ESPLANADE ROAD, BOMBAY.

MELLIN'S FOOD

For INFANTS and INVALIDS.

MELLIN'S FOOD CONTAINS NO STARCH, BUT CORRESPONDS CHEMICALLY AND PHYSIOLOGICALLY WITH MOTHER'S MILK.

MELLIN'S FOOD BUILDS UP HEALTHY AND VIGOROUS BABIES, AND REDUCES THE TROUBLES AND DANGERS OF VACCINATION AND INFANTILE SICKNESSES.

MELLIN'S FOOD for Infants and Invalids may be obtained of all Dealers throughout India.

Samples and Directions for Use, printed in Native Languages, together with a work on the "Care of Infants in India," can be had on application to—

BOMBAY—Latham, Abercrombie & Co. CALCUTTA—Mackenzie, Lyall & Co. MADRAS—Oakes & Co. KURRACHEE—H. J. Rustomjee & Co. RANGOON—Latham, Black & Co.

MELLIN'S FOOD COMPANY FOR INDIA, LTD.,
PECKHAM, LONDON.

ESTABLISHED OVER HALF A CENTURY.

FREEMAN'S

TRADE MARK
REJECT SUBSTITUTES

Sold Everywhere. **ORIGINAL** in Bottles at 12 Annas and Rs. 1/8 to Rs. 10.

CHLORODYNE

CURES FEVERS, INFLUENZA, DIARRHŒA, DYSENTERY, and ASIATIC CHOLERA, AGUE, CRAMP, COLIC, NEURALGIA, and DENGUE FEVER.

DAWSON'S BOOTS

NONE ARE GENUINE WITHOUT THIS TRADE MARK STAMPED ON THE SOLES.

JOSEPH DAWSON & SONS
REGISTERED TRADE MARK No 75300

A HIGH-CLASS ANTI-CORROSIVE

LUBRICANT

("ENGELBERT'S LUBRICATOR")

For CYLINDERS, VALVES, SHAFTING, BEARINGS, &c.

LEAVES NO DIRT OR DEPOSIT. CANNOT "GUM" OR CLOG.

PRICE Rs. 2-14 PER GALLON.

Sole Manufacturers—**ENGELBERT & CO.,**
BISHOPSGATE, LONDON.

Agents, with Stock—Messrs. MACBETH BROTHERS & CO., BOMBAY.

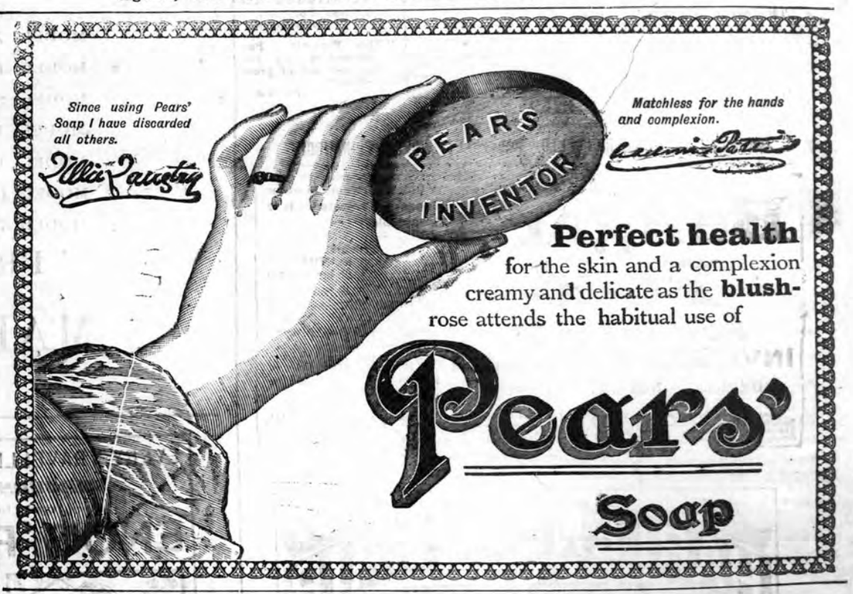
Since using Pears' Soap I have discarded all others.
Lillie Langtry
PEARS
INVENTOR
Matchless for the hands and complexion.
Lauwrie Perrs
Perfect health
for the skin and a complexion creamy and delicate as the blush-rose attends the habitual use of
Pears'
Soap

The difference between the cost per dozen bottles of Aerated Waters made from cheap or from best Essences is most trifling. The difference in quality is most marked.

HAY'S
To AERATED WATER MANUFACTURERS
GINGER ALE EXTRACT
Supplies Pungency Aroma, Coloring, and Flavoring
HULL ENG
London Depot, 3 York St Walworth, S.E.
This Essence makes a High Class Ginger Ale and imparts an unusually fine Ginger flavour and aroma.
Specially recommended for Export
WILLIAM HAY, LIMITED, Manufacturing Chemists, HULL.

No Manufacturer using ordinary Essences can compete with one using HAY'S preparations. Write at once for a List, which will be sent post free.

PRESIDENTS OF MESSES & CLUB STEWARDS SHOULD TAKE SPECIAL NOTICE OF THE ABOVE.

WALTER MACFARLANE & CO.,

GLASGOW.

ELECTRIC LIGHT PILLARS, BRACKETS, WIRE WAYS, NUMEROUS ... HEIGHTS.

T... D MEDAL ... EXHIBITION.

Macfarlane'
Macfarlan
Macfarla
Macfa
Mac

BEETHA...
GLYCERI...
CU...

For INDIA and all HOT CLIMATES this sweetly scent... IT KEEPS the SKIN COOL and REFRESHED... Removes and prevents all SUNBURN, REDNESS... RENDERS the SKIN DELICATELY... It entirely prevents it from becoming DRY... COMPLEXION from the scorching effects of the ... other preparation. The IRRITATION caused by ... wonderfully allayed by its use. For imparting ... delightful preparation has no equal. Sold by all C... Sole Makers M. BEETHAM & SON, C...

MESSRS. TREACHER...